

GROUP L
BODY - Radiator Grille Panel, 109V8

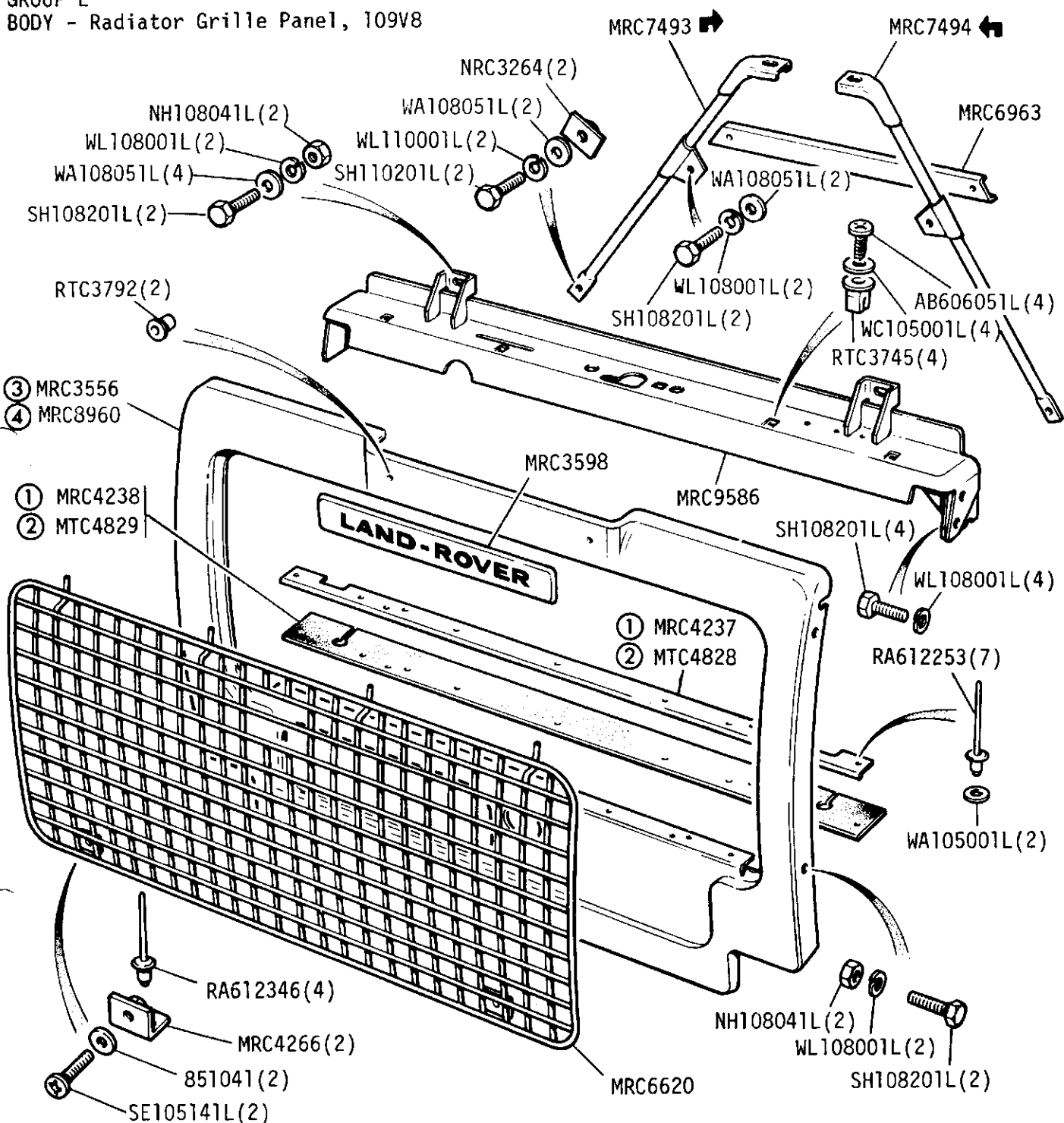

- ① Up to June 1983
- ② From July 1983
- ③ Up to May 1980
- ④ From June 1980 onwards

MRC5589 Bonnet lock assy
MRC6262 Key blank

GROUP L

BODY - Bonnet Except 109 V8

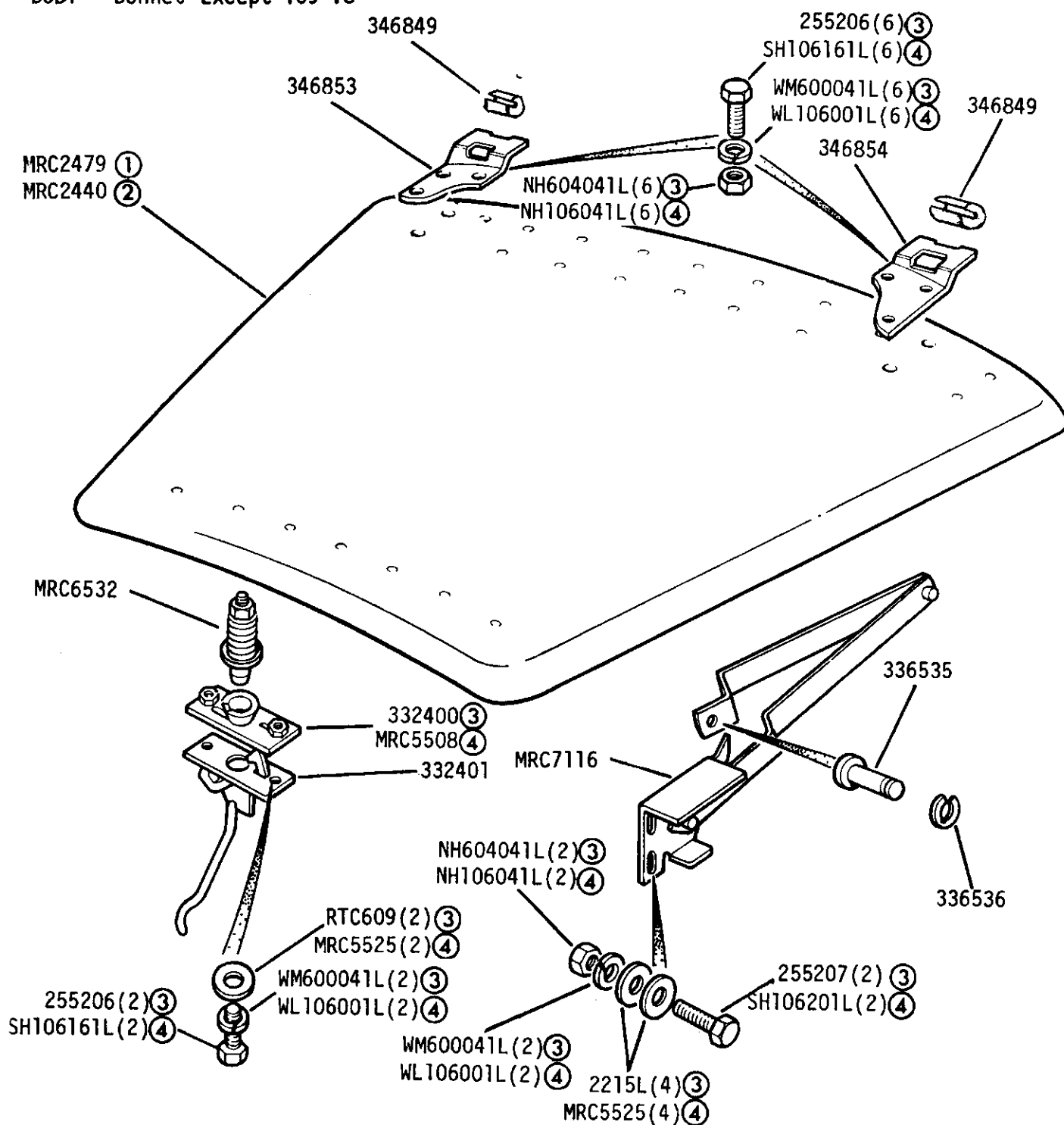

- ① Plain type
- ② De-Luxe recessed. Optional
- ③ UNF
- ④ METRIC

GROUP L
BODY - Bonnet, 109V8

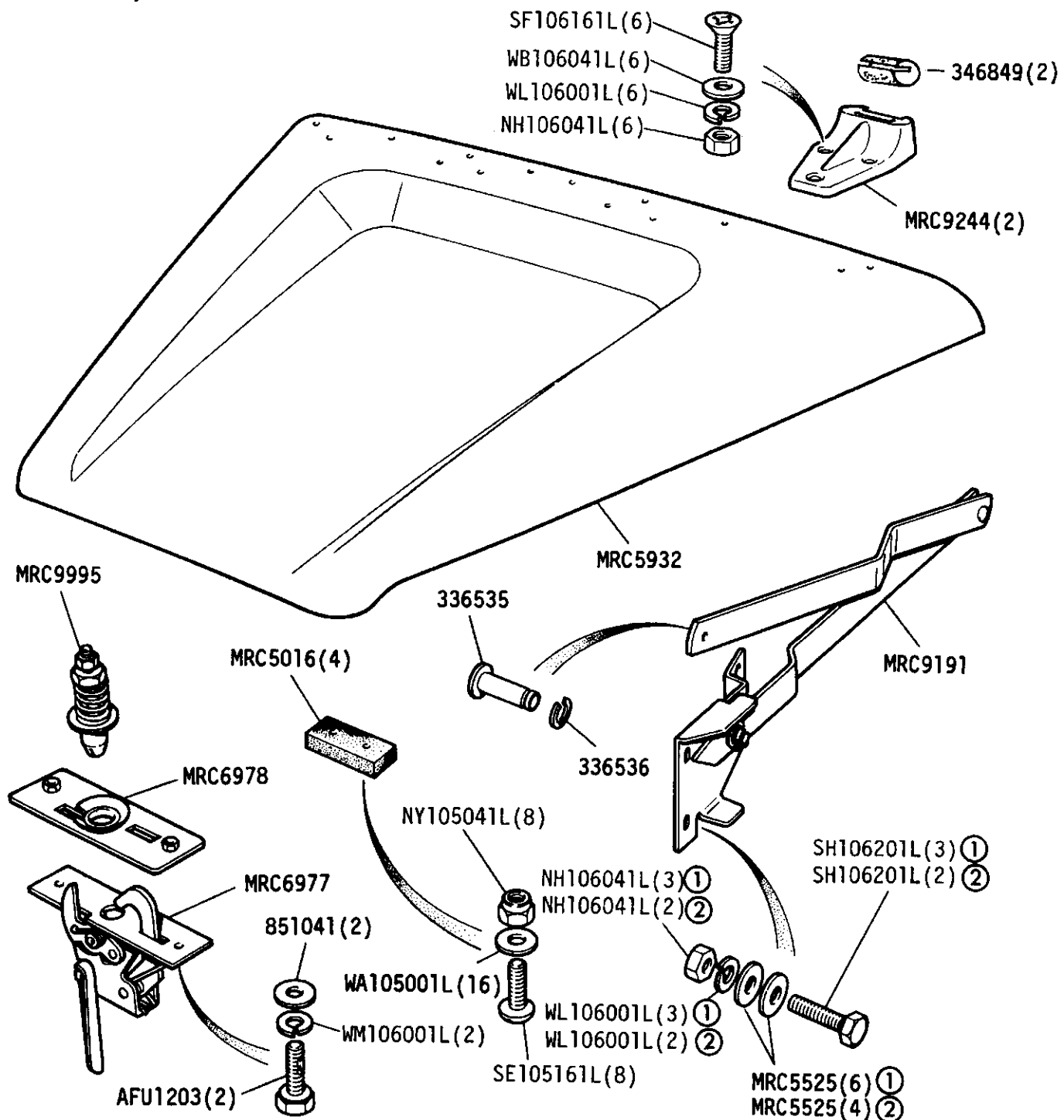

- ① Except Station Wagon
- ② Station Wagon

MRC6270:- Buffer - Bonnet (2)

GROUP L
BODY - Front Wings

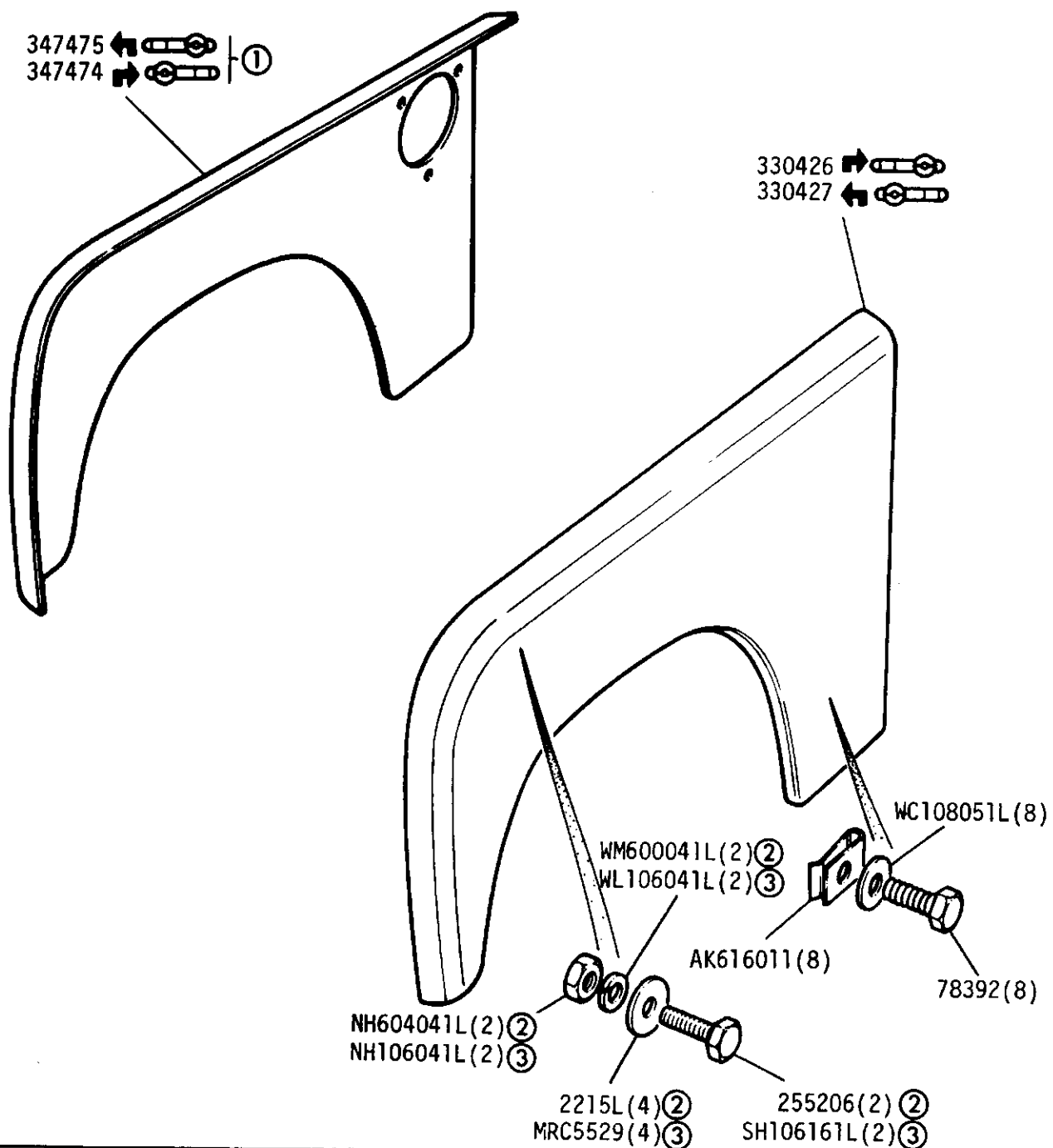

① With aperture for fresh air heater intake

② UNF

③ METRIC

GROUP L
BODY - Front Wing Top and Valance

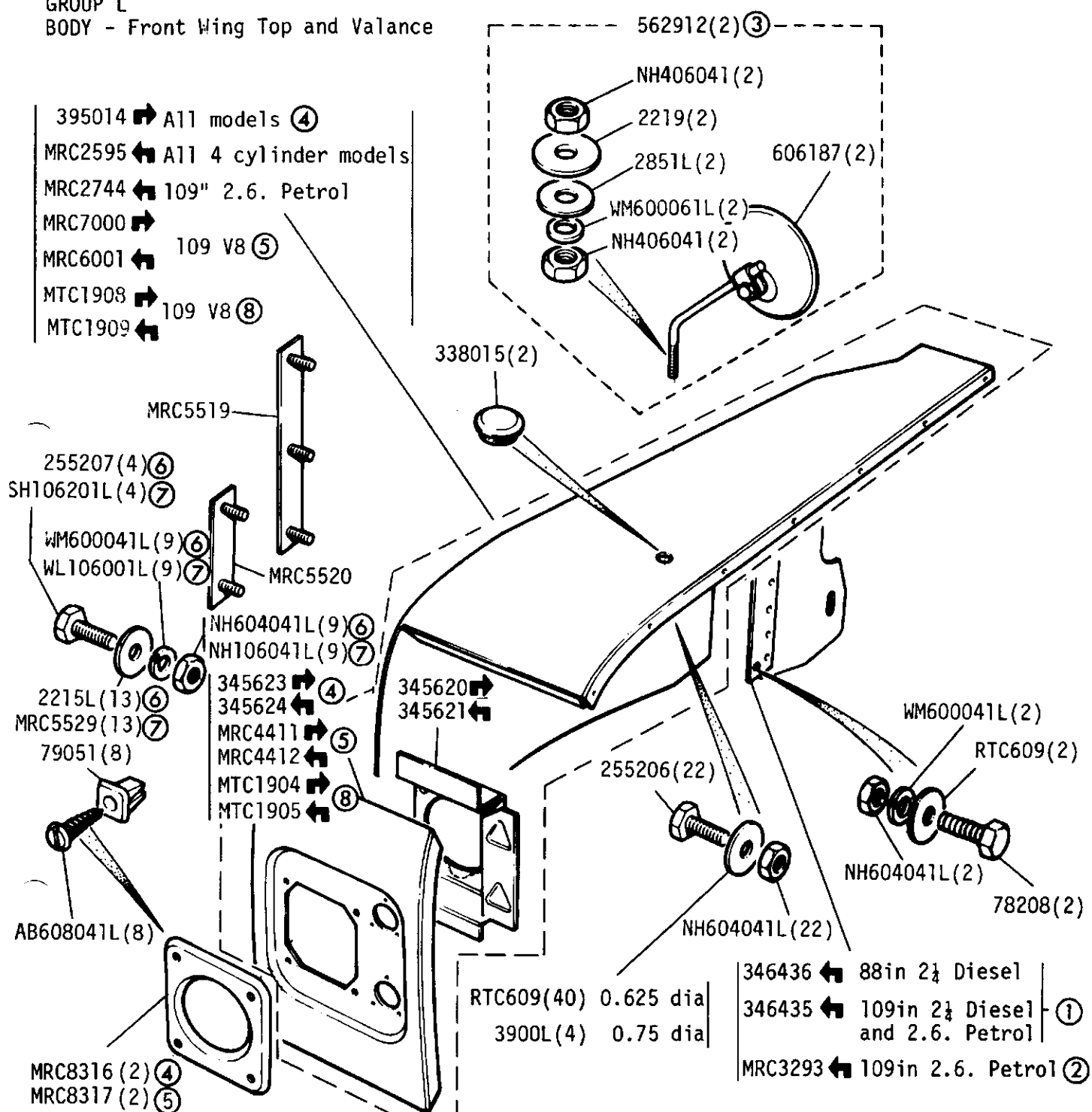

- ① Up to December 1974
② From January 1975 onwards
③ Up to November 1977 See frame 2I 03 for door mounted mirror
④ Except 109 V8
⑤ 109 V8 Upto SALLBCAV2AA188641
⑥ UNF
⑦ METRIC
⑧ 109 V8 From SALLBCAV2AA188642 onwards

LAND ROVER

GROUP L
BODY - Front wing fittings, 109V8 only

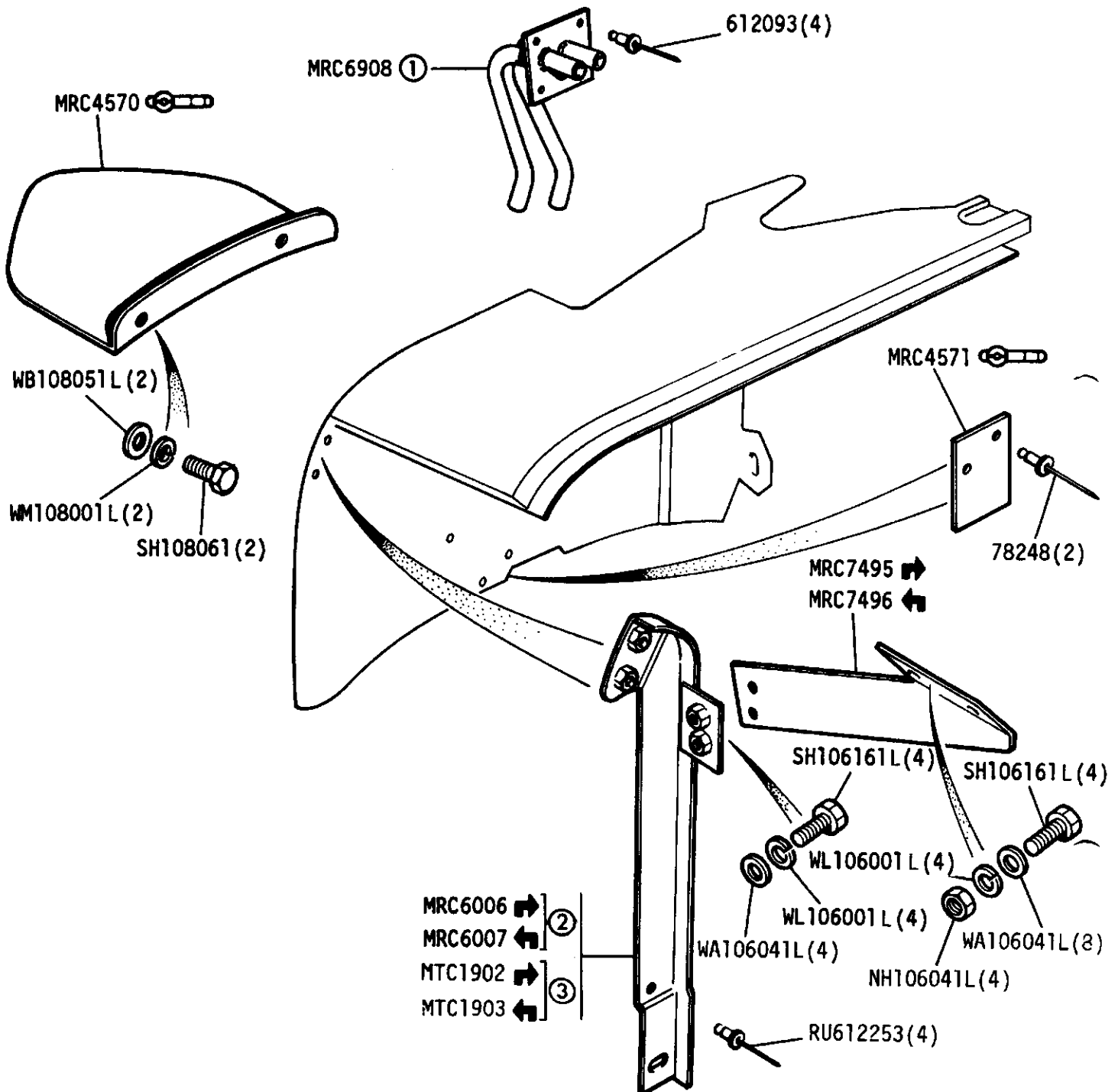

- ① RH wing only
- ② Up to SALLBCAV2AA188641
- ③ From SALLBCAV2AA188642 Onwards

Shim, wing to valance - MRC4037 (A/R)
Special bolt, Front wing to dash - AM605061(8)

GROUP L
BODY - Cover Panels - Front Wings

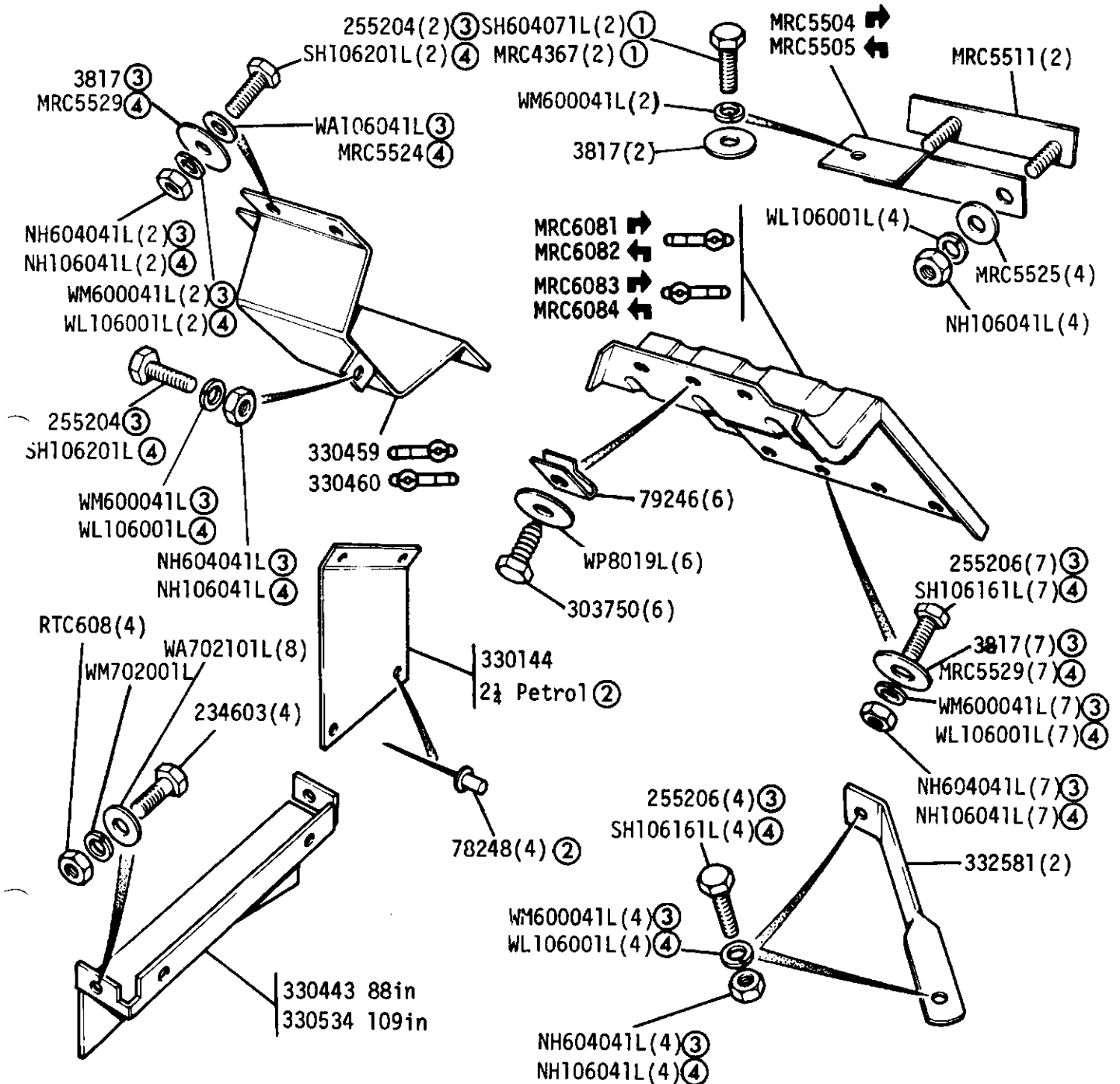

① Alternatives

② Early models only

③ UNF

④ METRIC

GROUP L
BODY - Dash

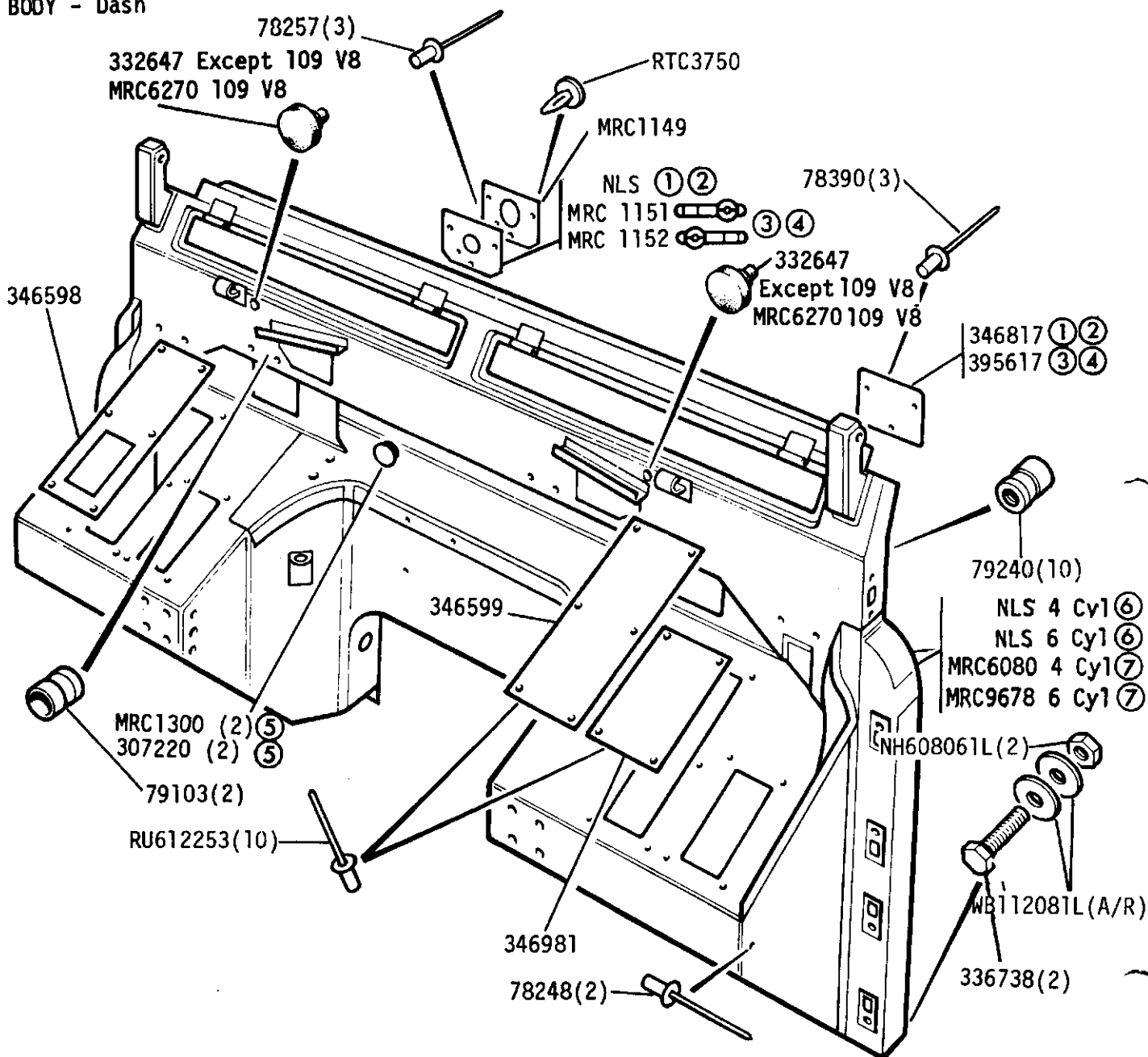

- ① 88 models up to August 1973
- ② 109 models up to vehicle suffix 'B' inclusive
- ③ 88 models from September 1973
- ④ 109 models from vehicle suffix 'C' onwards
- ⑤ Petrol models
- ⑥ Up to October 1975
- ⑦ From November 1975

Dash assembly MRC6080 109 V8

Note-Dash assembly MRC6080
can also be fitted to
4 cyl vehicles
see note on page 2G 10

MRC9563 Instruction plate, diff lock - 109 V8

GROUP L
 JY - Ventilator and Flyscreen

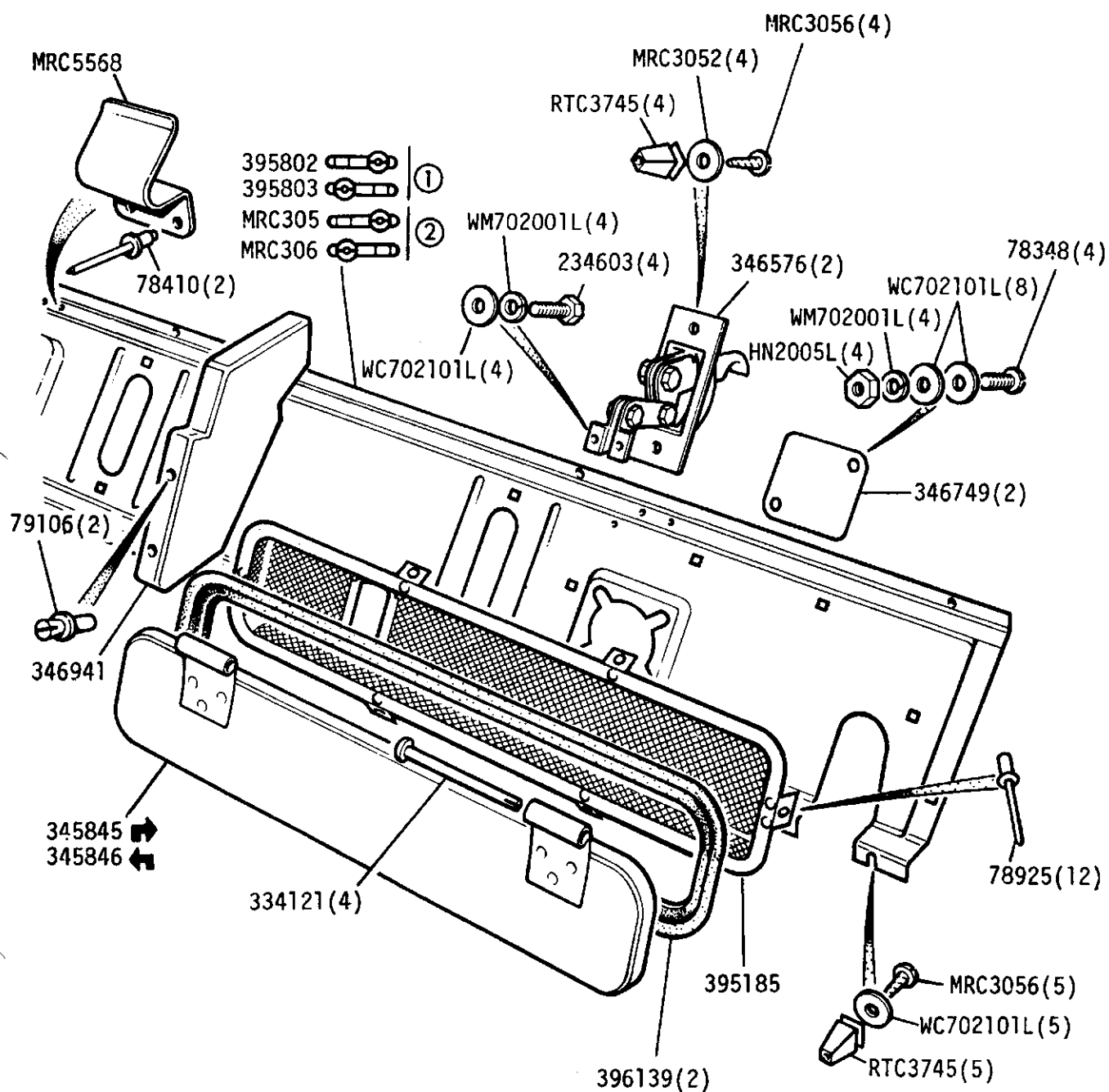

- ① Up to October 1975
 ② From November 1975 onwards

GROUP L
BODY - Windscreen

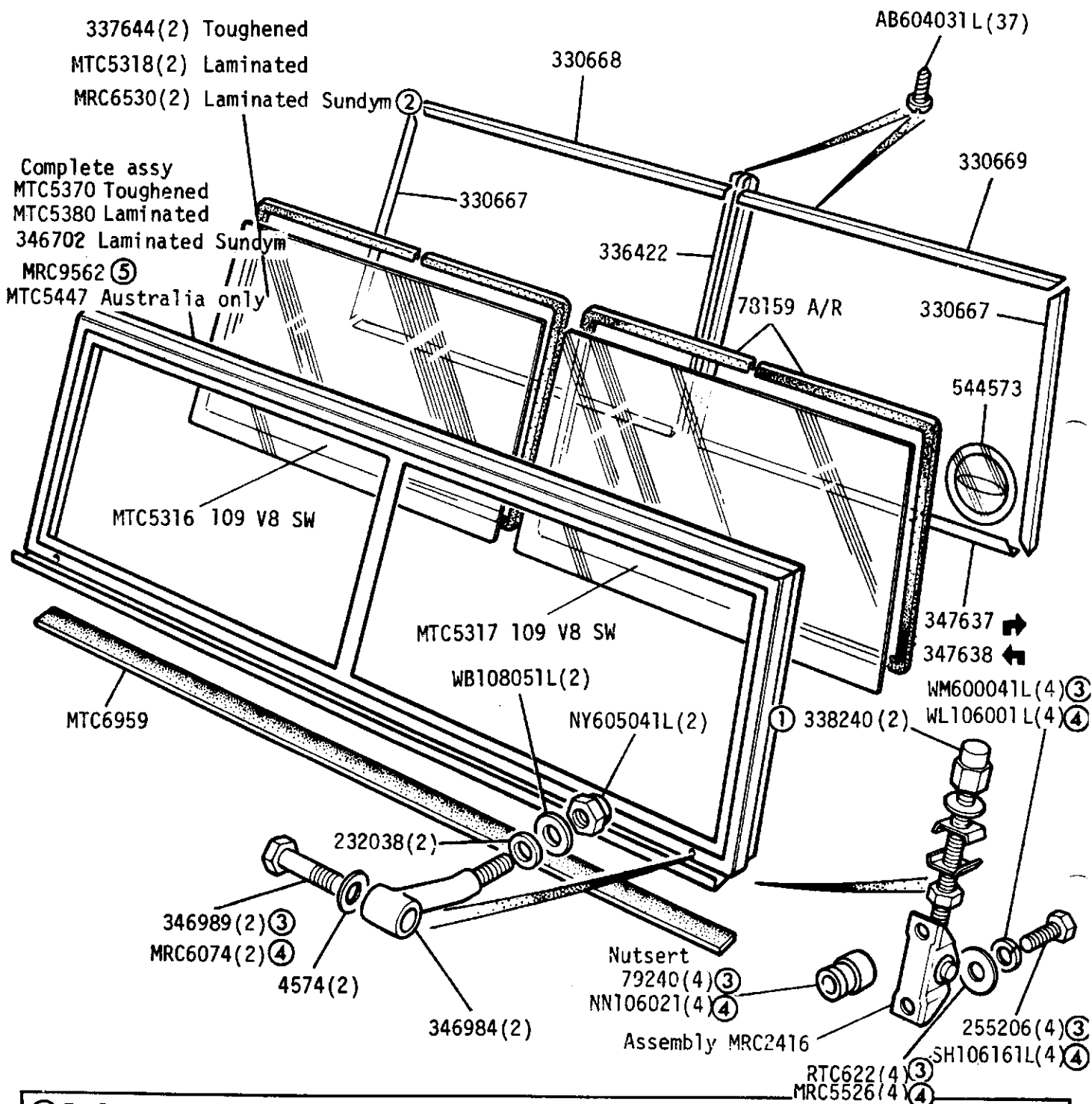

- ① Early models
- ② Except 109 V8 SW
- ③ UNF
- ④ Metric
- ⑤ County Station Wagon and 109 V8

GROUP L
 ODY - Front Floor 2½ Litre Petrol and Diesel

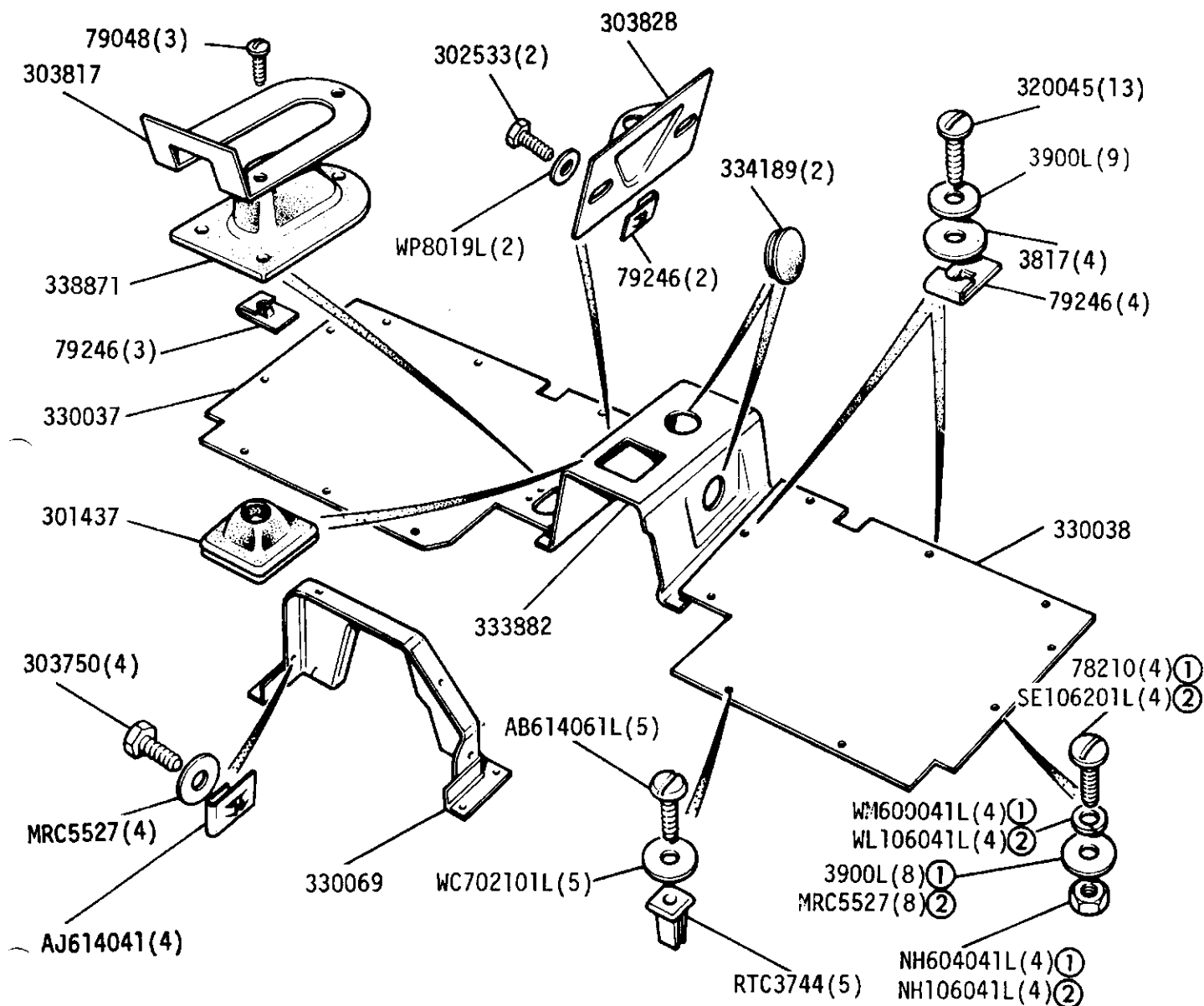

Note-When fitting MRC6080 Dash assembly
 to 4 cyl vehicles, MRC4135 Bridge plate) Also
 MRC5357 Gearbox diaphragm panel) required

- ① UNF
- ② METRIC

GROUP L
BODY - Front floor 109 V8

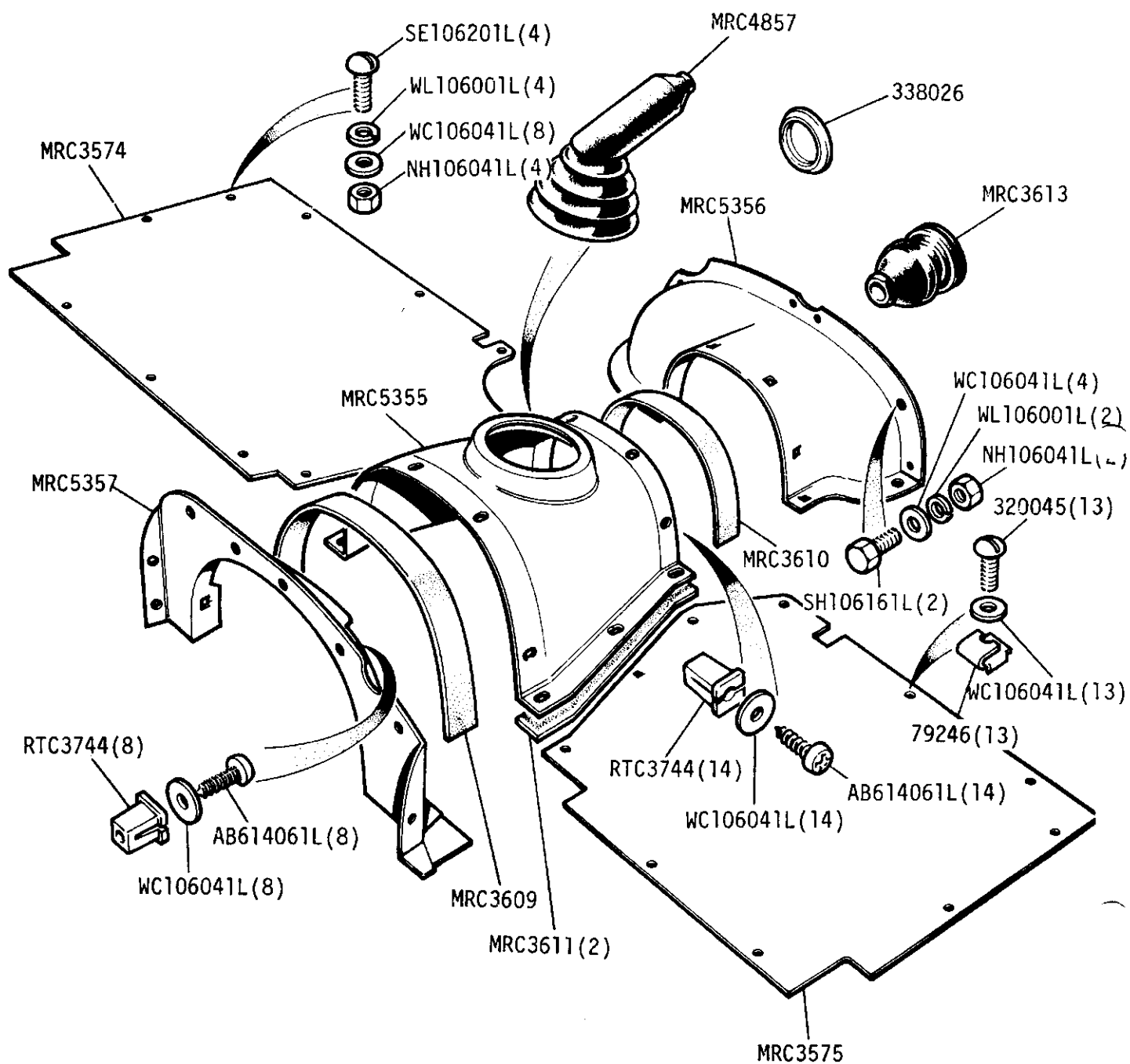

GROUP L
BODY - Front Floor 2.6 Litre Petrol

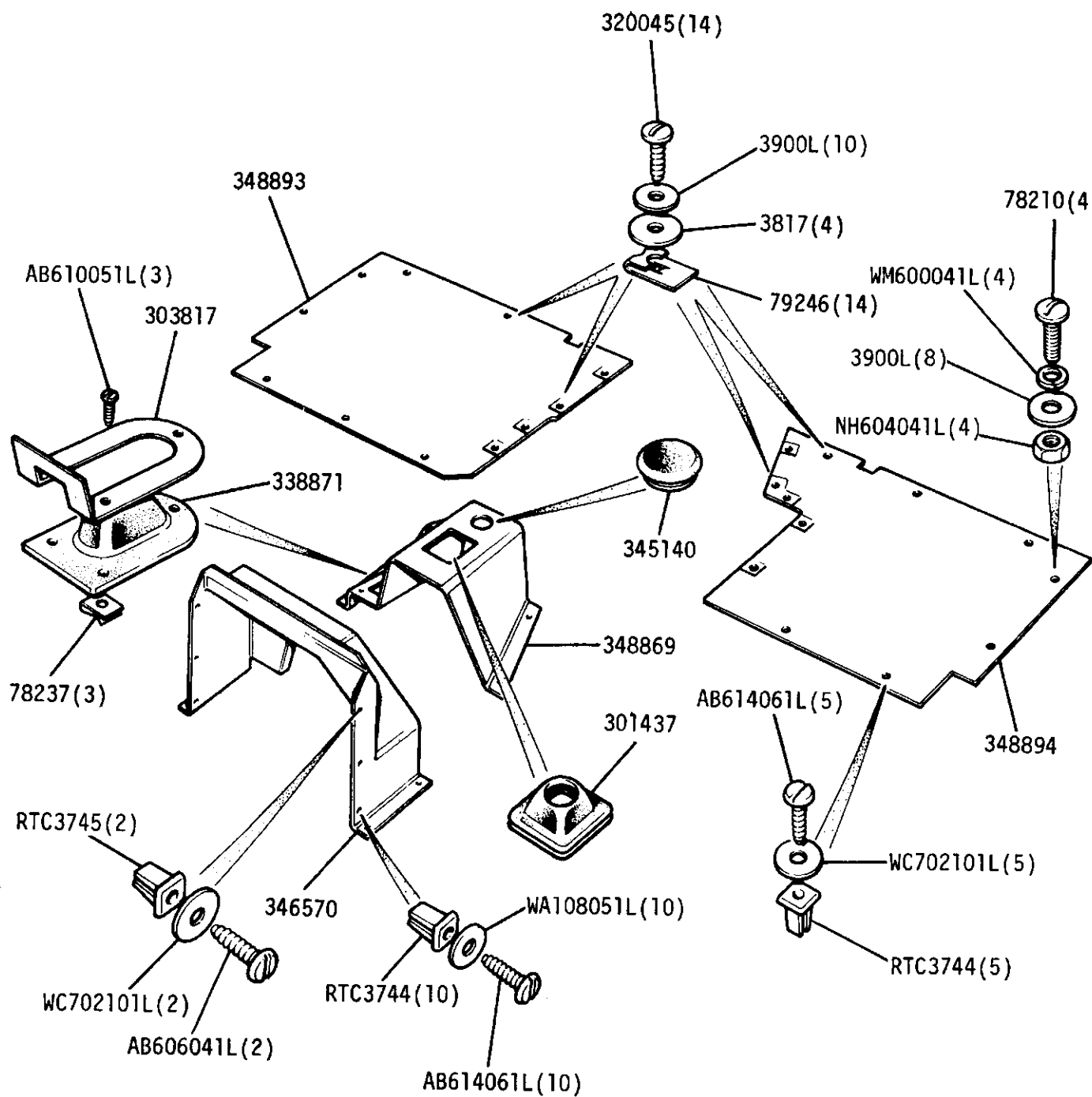

GROUP L
BODY - Seat Base

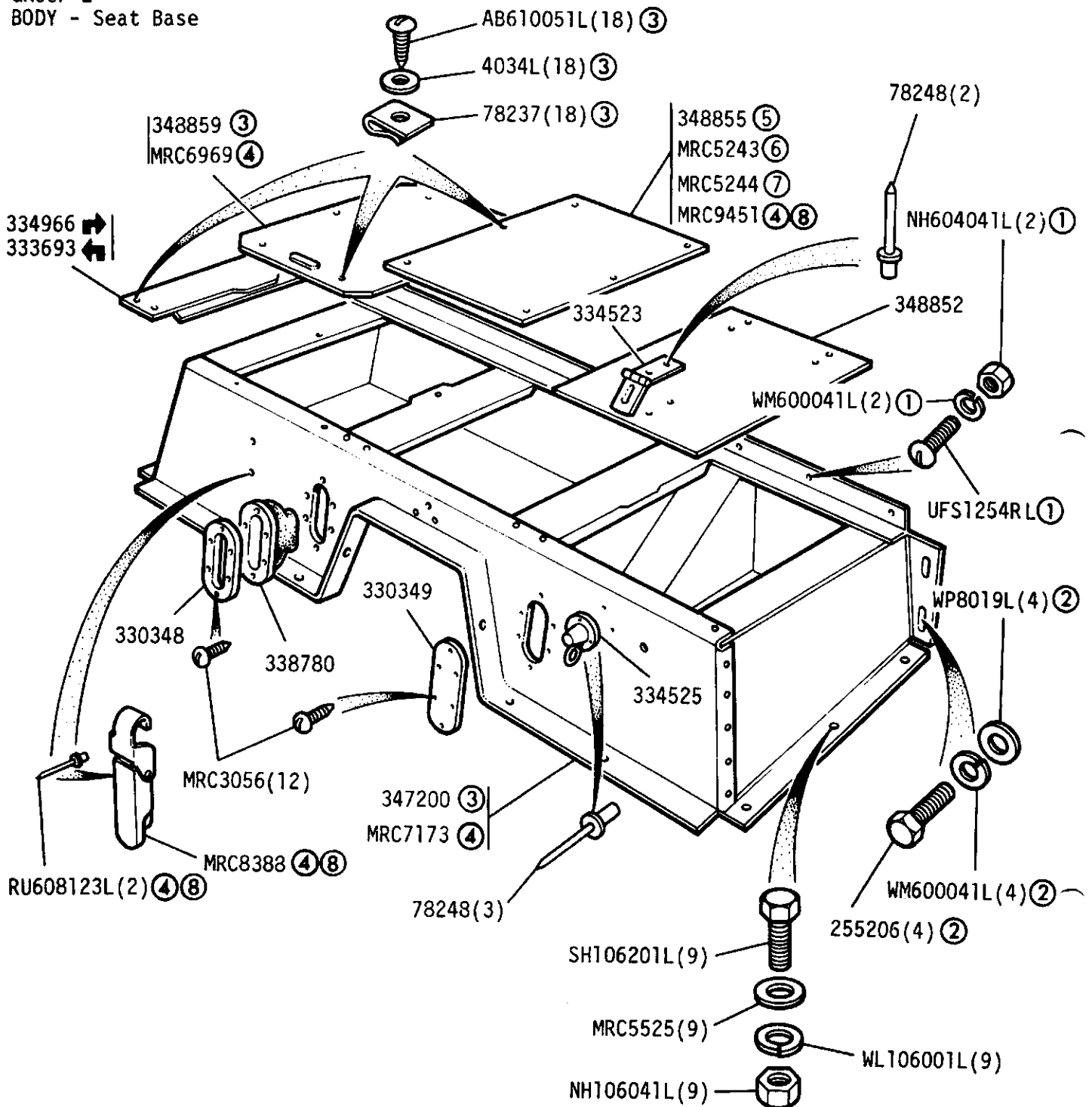

- | | |
|--|---|
| ① For redundant holes in rear stiffener | ⑧ Required when extra fuel tank is fitted. |
| ② 109in Station Wagon | |
| ③ Except 109 V8 | |
| ④ 109 V8 | 109 V8 |
| ⑤ Up to August 1982 | Seat base assy (without LH side locker) - MRC7174 |
| ⑥ EEC vehicles from September 1982 | Battery base - MRC7175 |
| ⑦ Non - EEC vehicles from September 1982 | Seal - battery compartment - MRC9477 |
| | Locating angle - MRC8135 |

GROUP L
CHASSIS - Front lifting and towing rings 109 V8

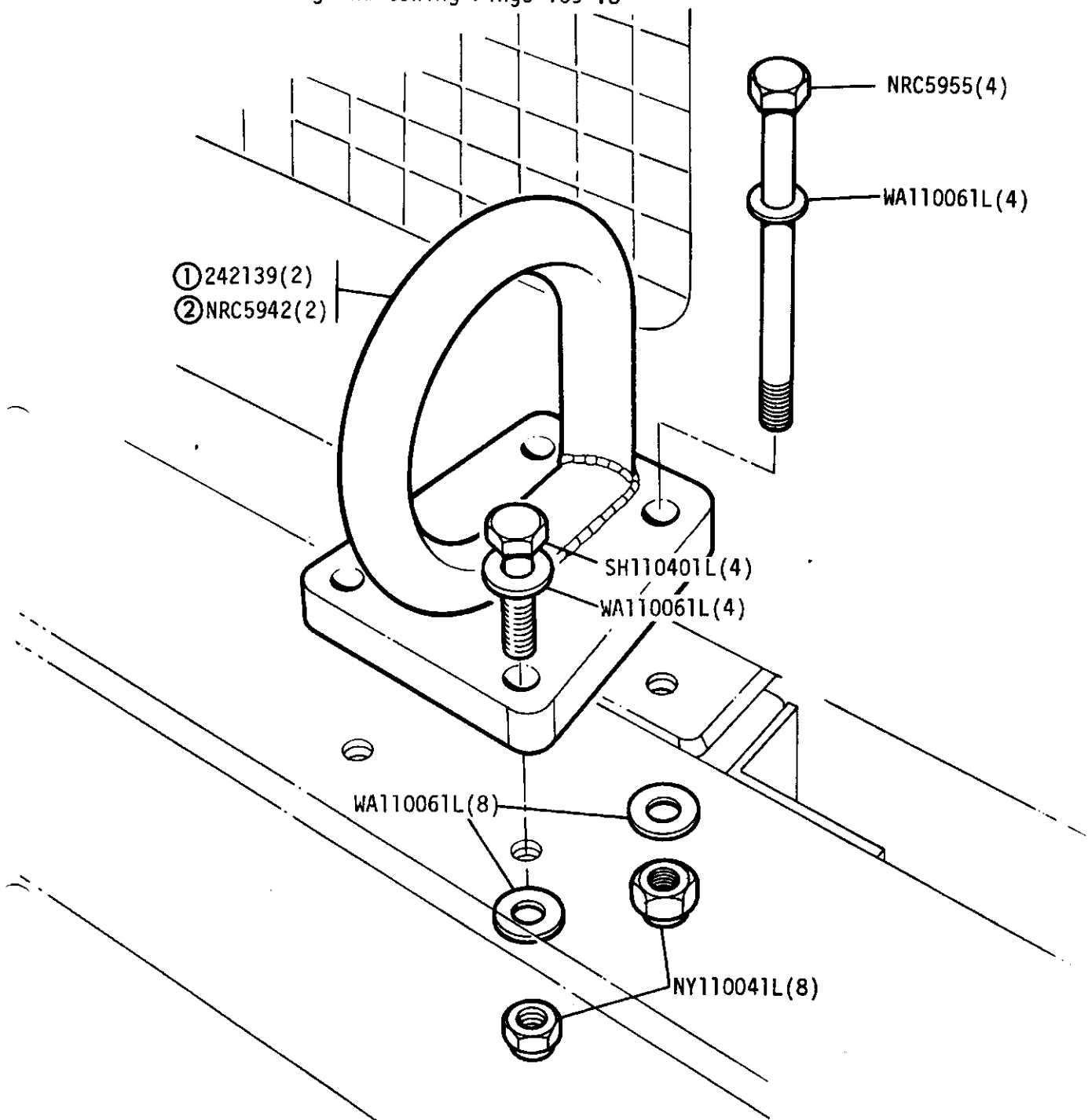

- ① Up to May 1980
② From June 1980 Onwards

GROUP L
BODY - Sill Panels

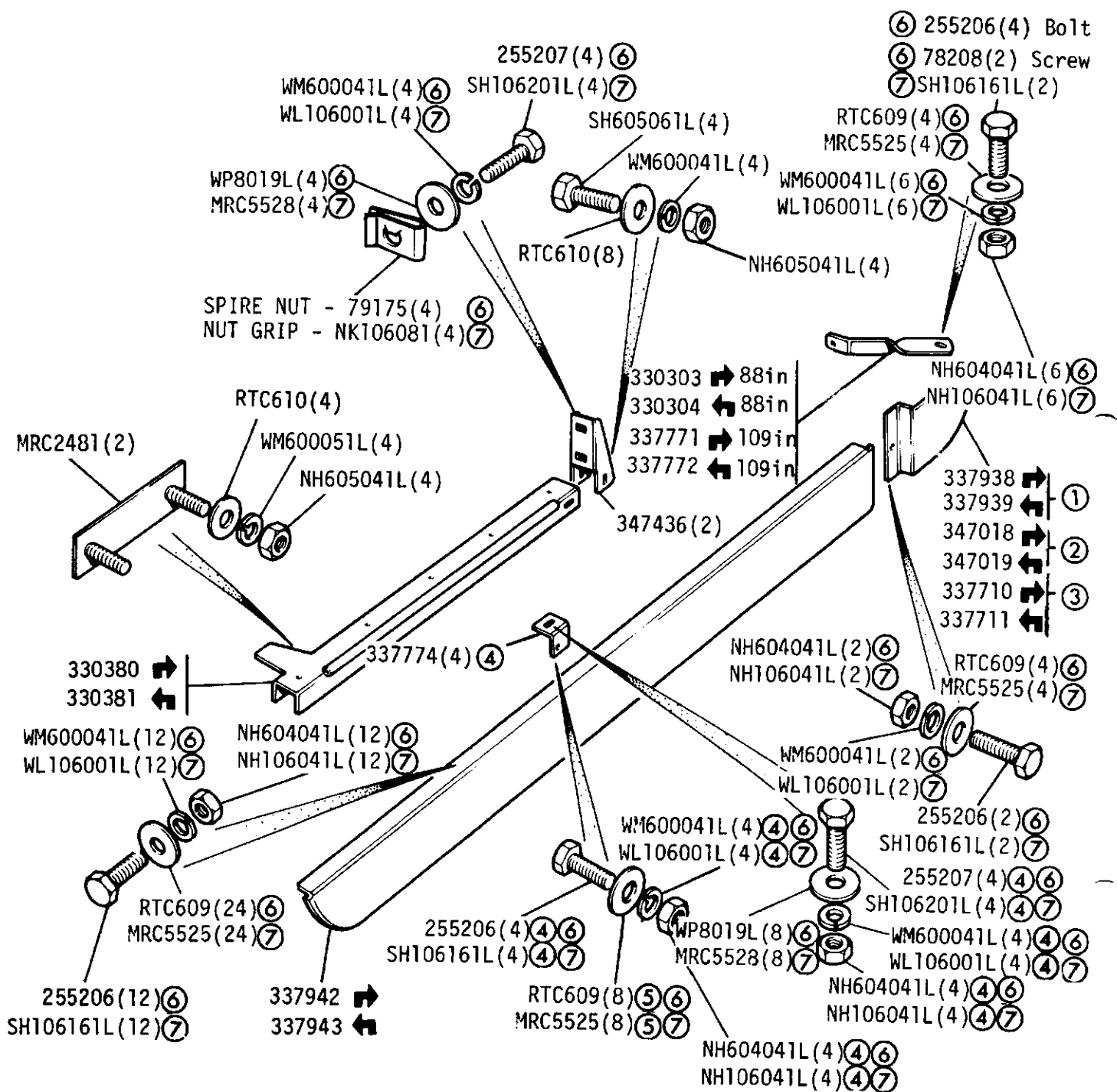

- ① 88in
- ② 109in
- ③ 109in Station Wagon
- ④ 6 off on 109in Station Wagon
- ⑤ 12 off on 109in Station Wagon
- ⑥ UNF
- ⑦ METRIC

GROUP L
BODY - Front Door

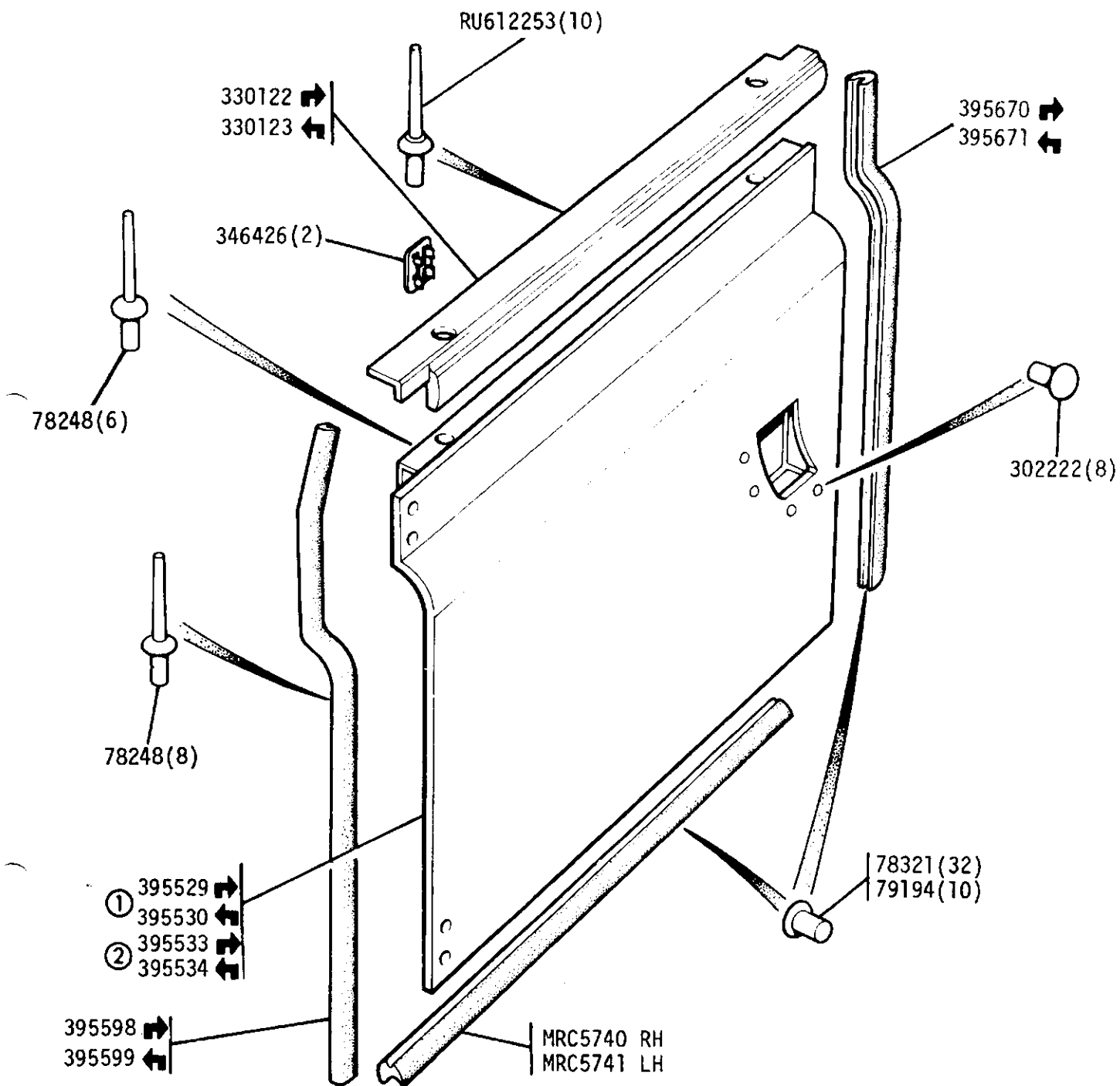

- ① EXCEPT 109 V8
② 109 V8

ONE PIECE DOOR SEALS RH MTC4112
LH MTC4113

GROUP L
BODY - Windows, Channels and Side Screens - Front Door

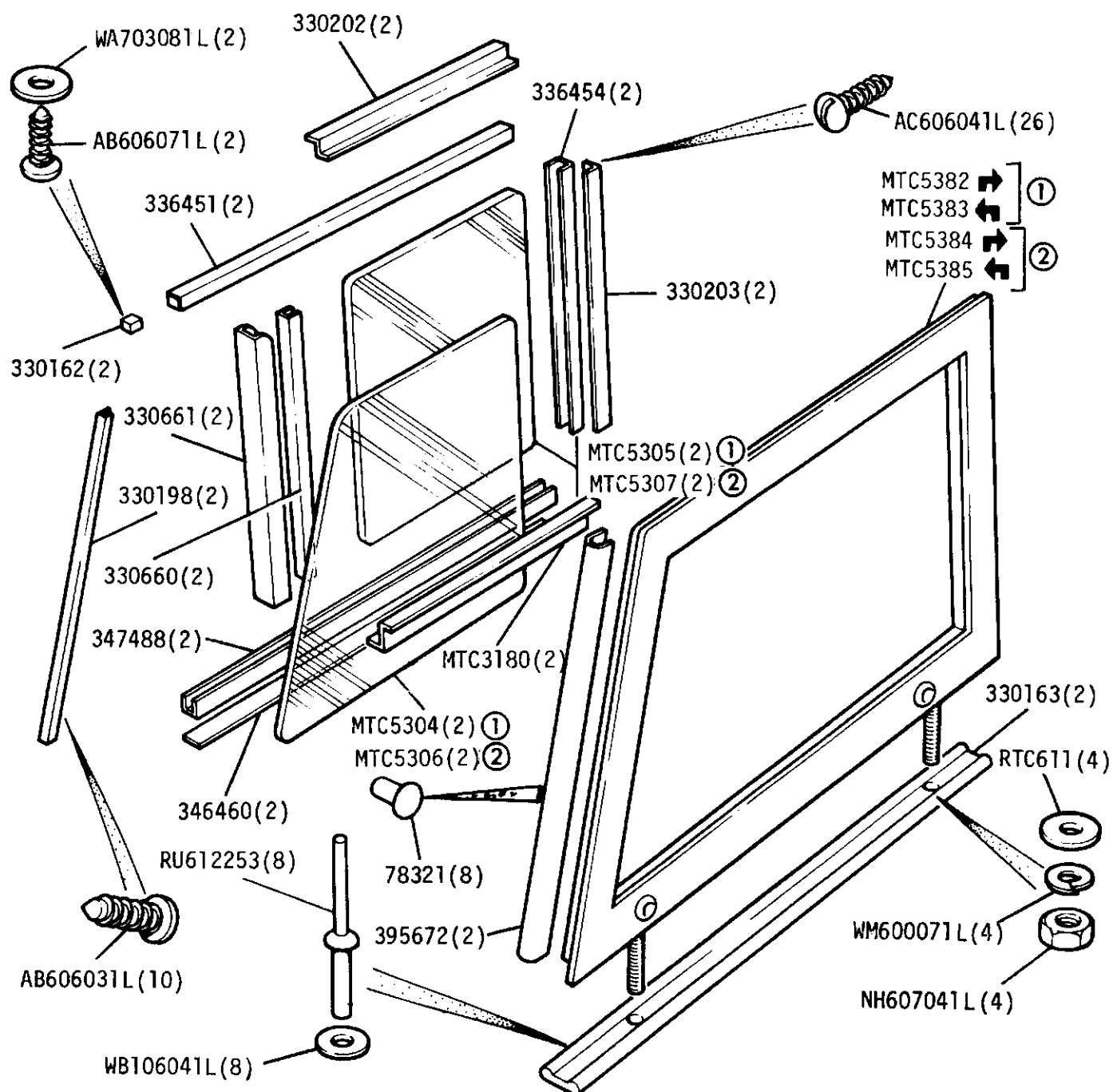

- ① Clear glass
② Sundym glass

GROUP L

BODY - Locks - Front Door

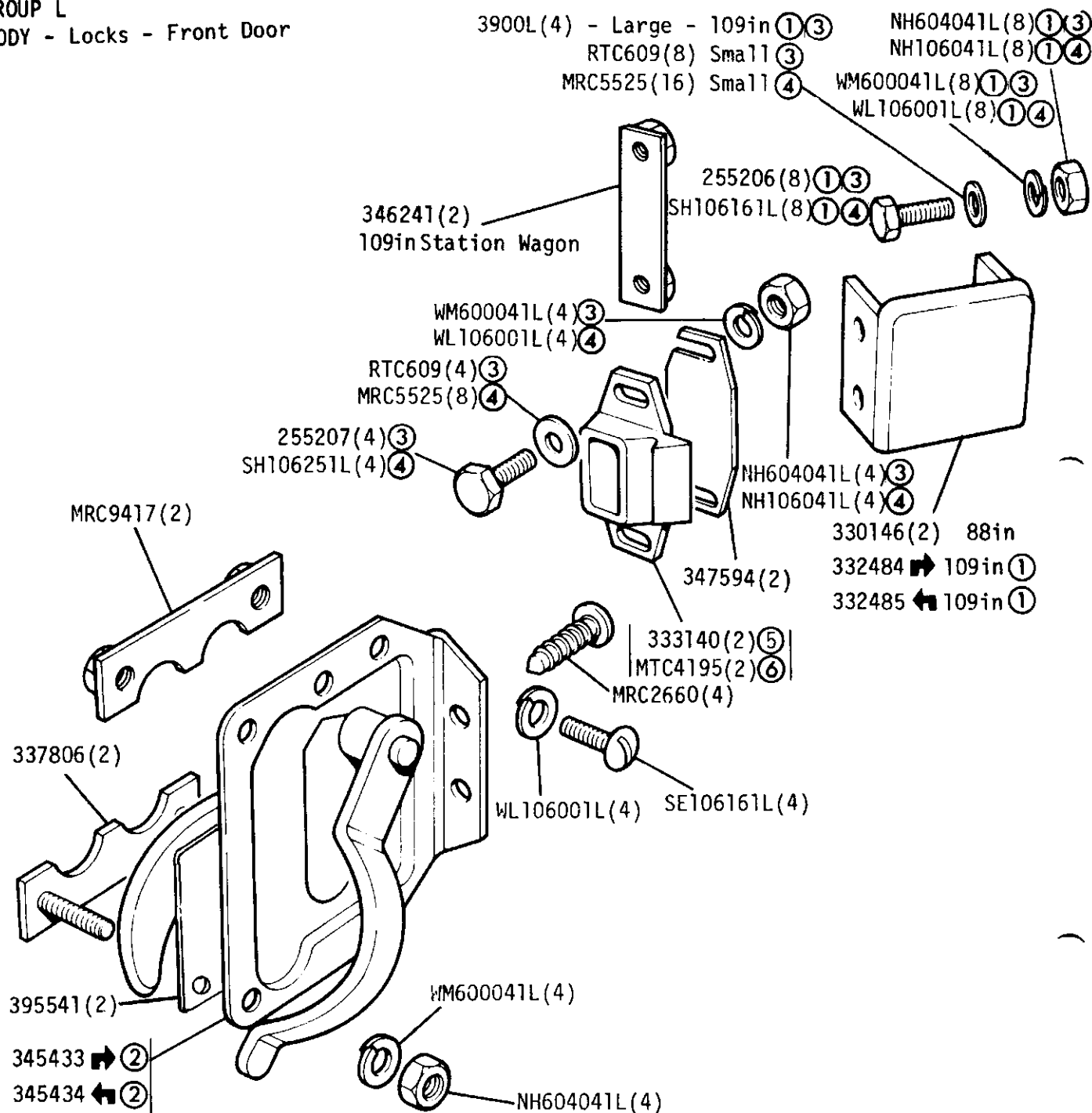

① Not required for 109in Station Wagon

② Alternative to key operated locks on adjacent frame

③ UNF

④ METRIC

⑤ Upto November 1981

⑥ From December 1981

GROUP L

BQDY - Private locks and sliding window catch front doors

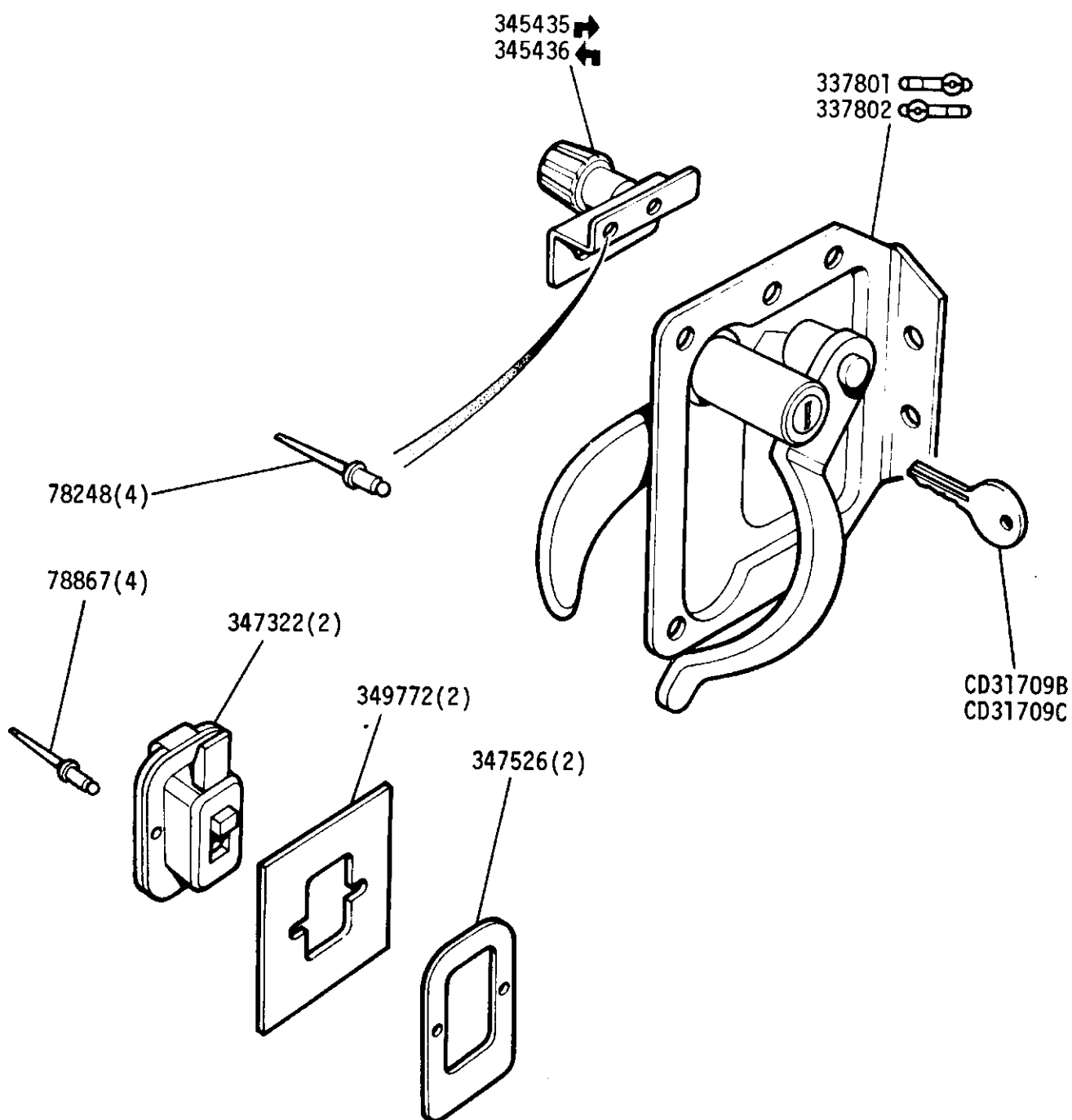

Alternative to locks on adjacent frame

Seal, window catch - MTC3118(2)

GROUP L
BODY - Hinges and Straps - Front door

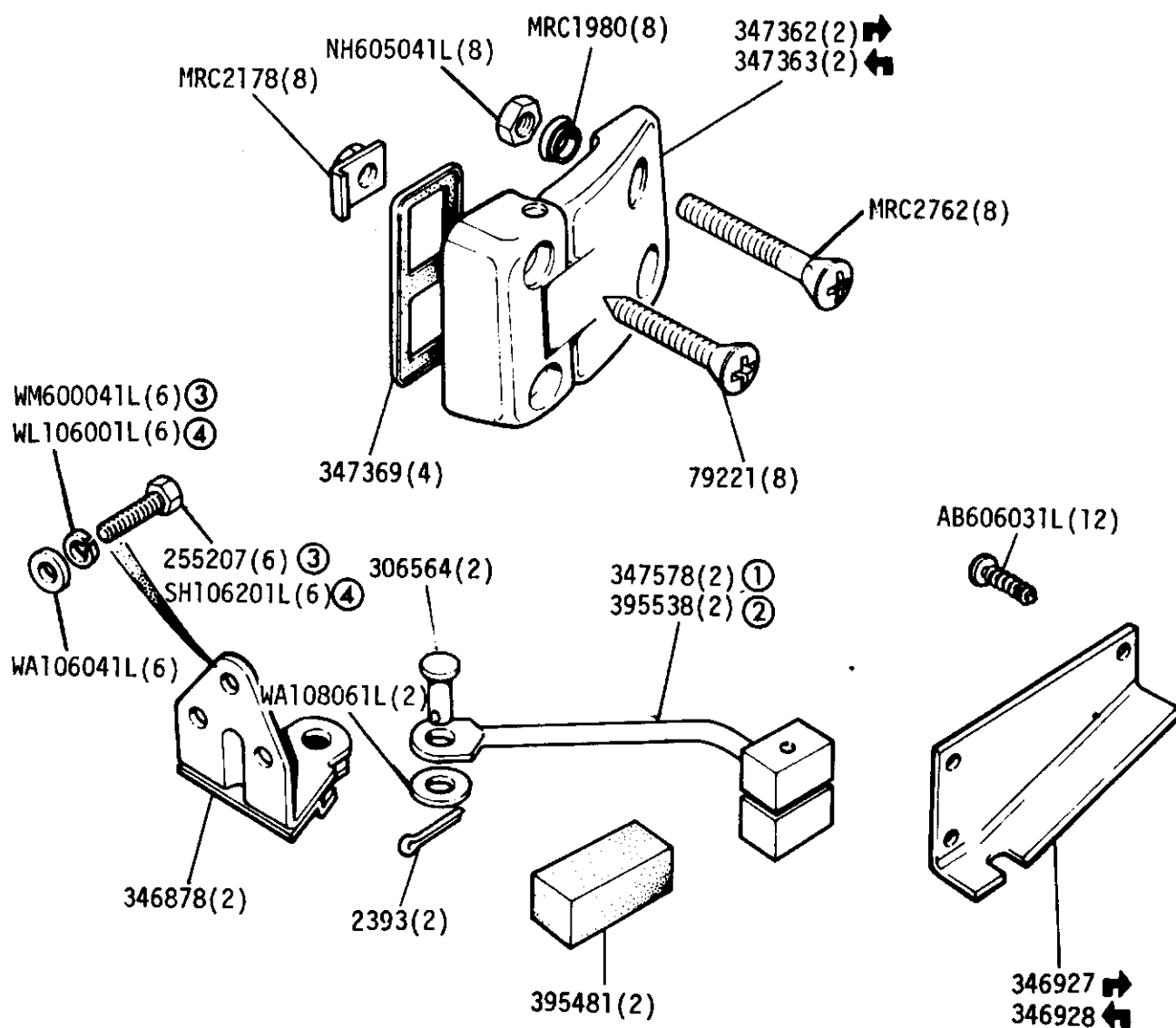

- ① Up to 19th September 1972
- ② From 20th September 1972 onwards
- ③ UNF
- ④ METRIC

BODY - Rear Side Door and Frame - 109in Station Wagon

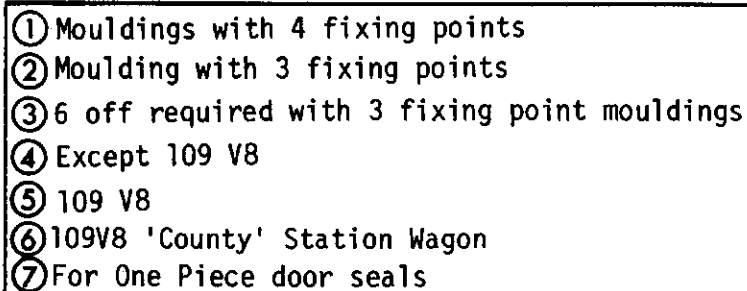

2RE247/A

GROUP L
BODY - Sidescreen - Rear Side Door - 109in Station Wagon

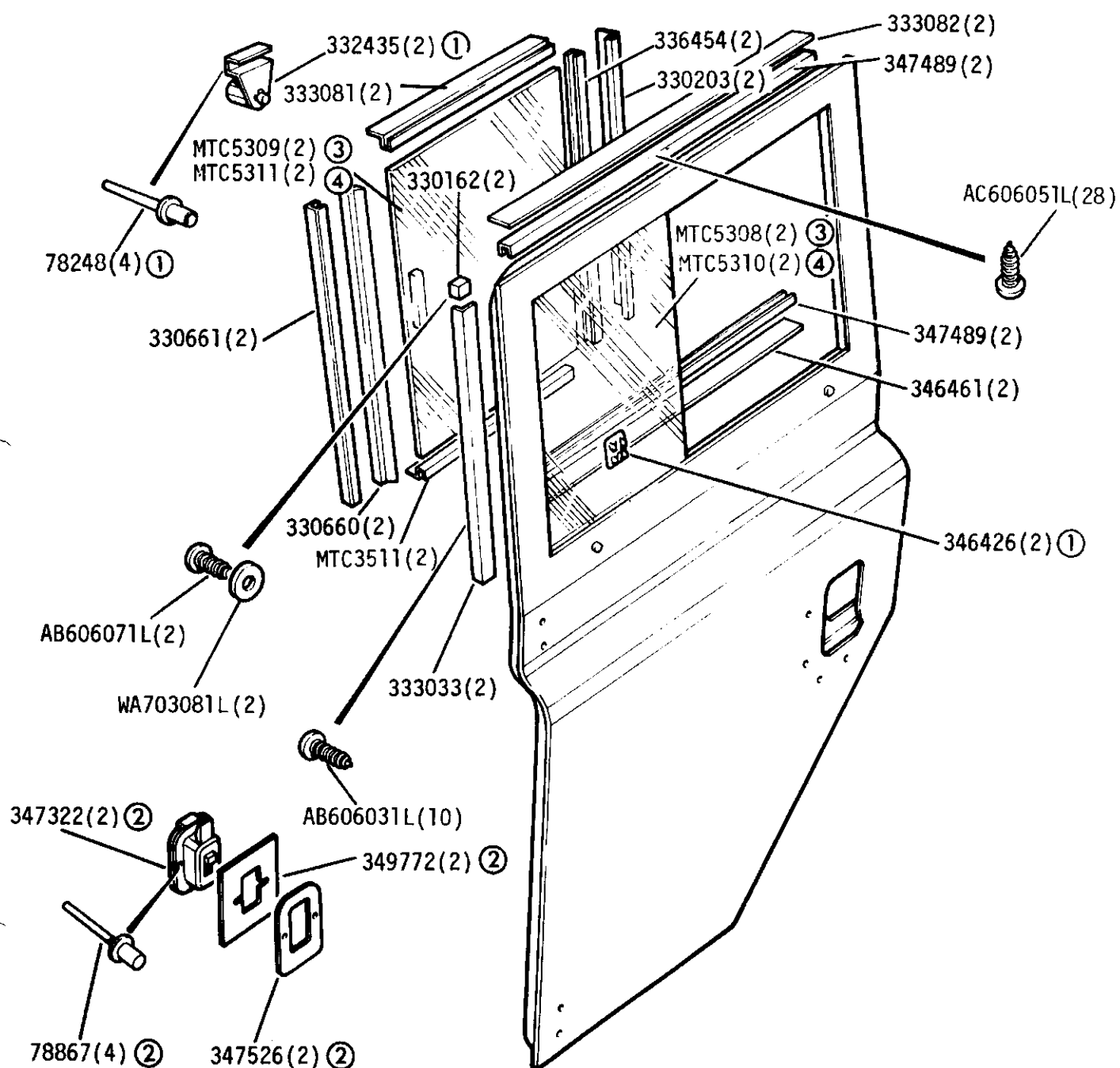

- ① Up to August 1972
- ② From September 1972 onwards
- ③ Except 109 V8 SW
- ④ 109 V8 SW

Seal, window catch - MTC3118(2)

GROUP L

LOCKS - Rear Side Door - 109in Station Wagon

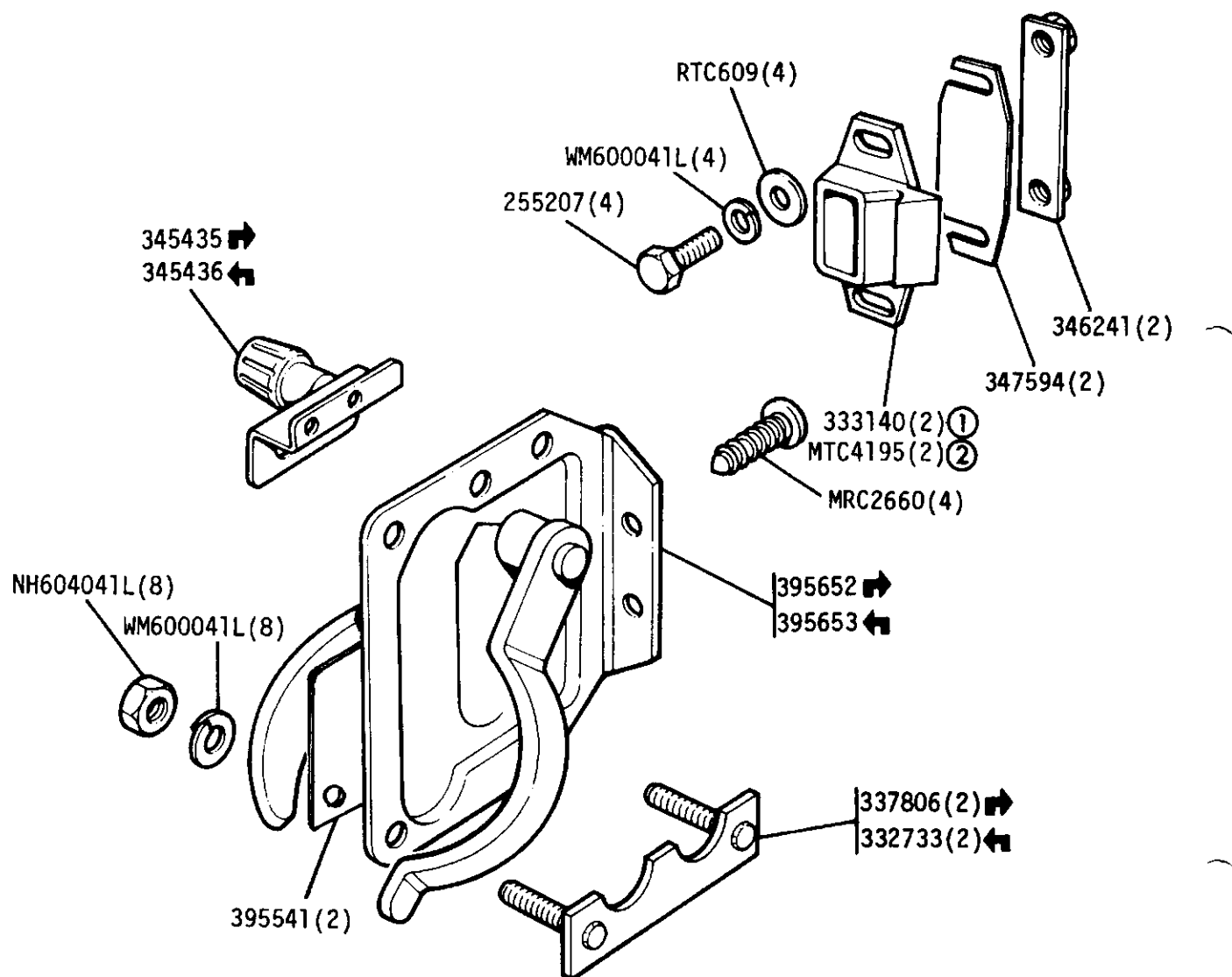

① Upto November 1981

② From December 1981

GROUP L

BODY - Hinges and Check Strap - Rear Side Doors - 109" Station Wagon

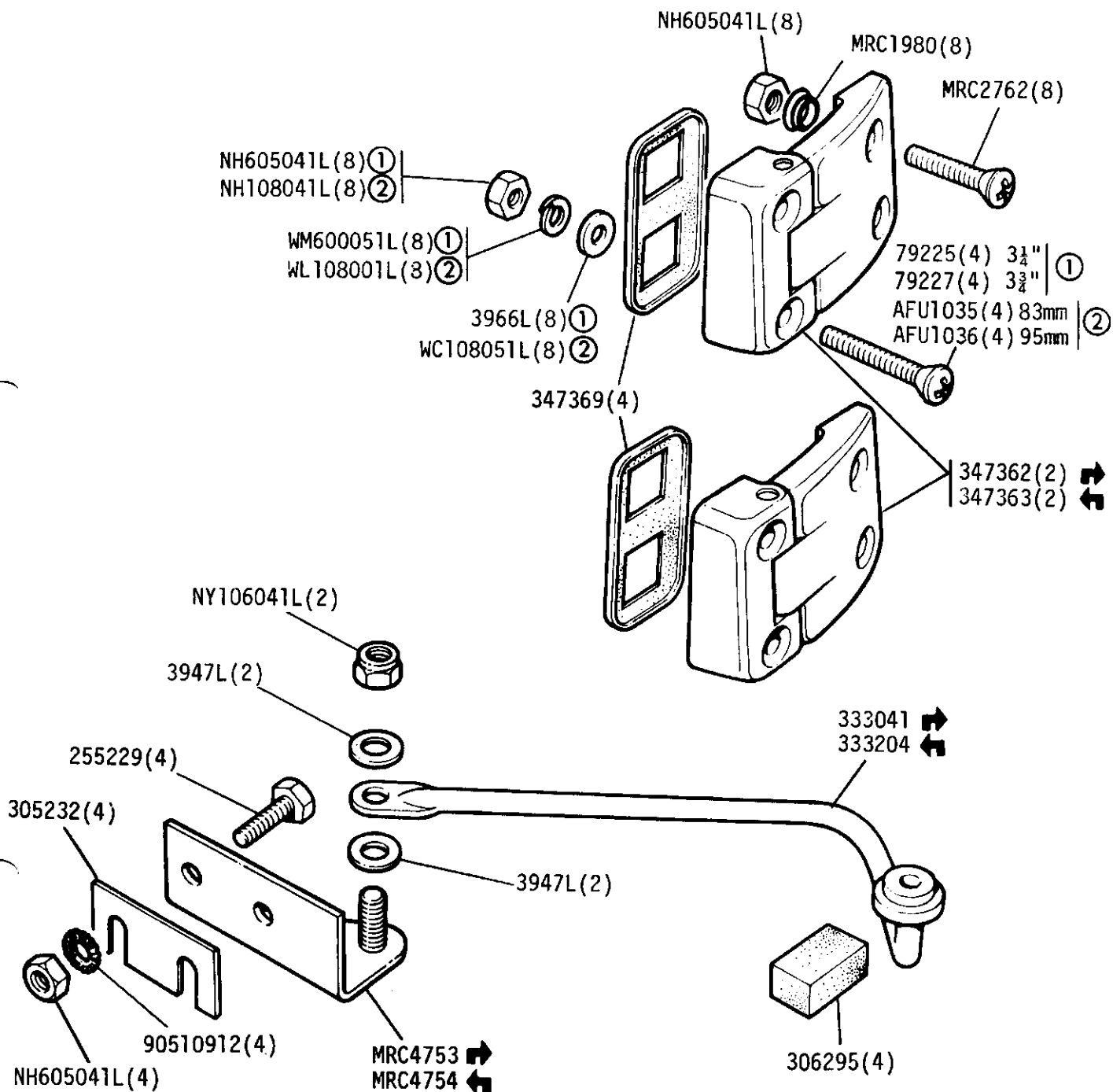

- ① UNF Fixings
- ② Metric Fixings

GROUP L

BODY - Rear Body - 88in

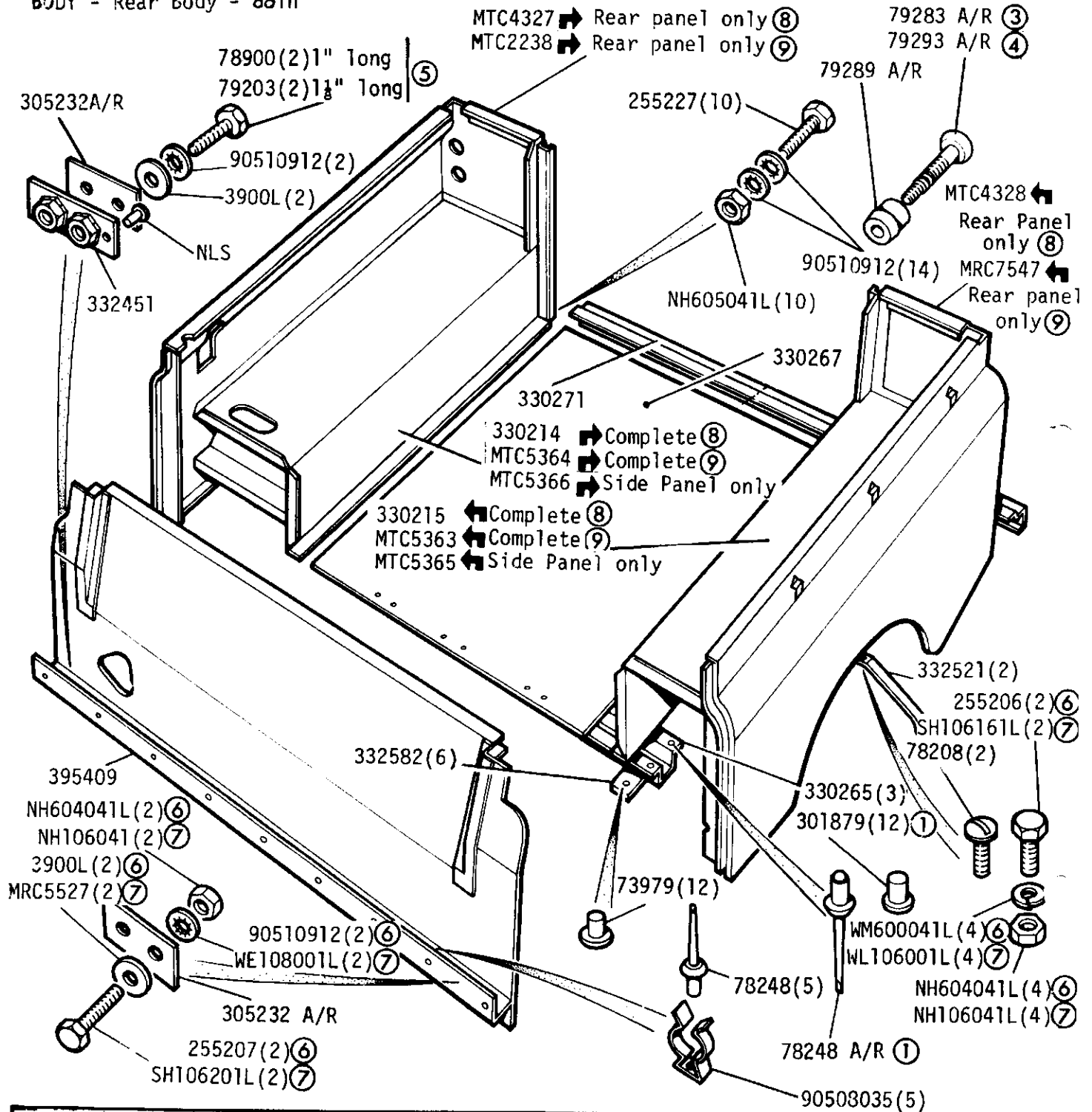

Rear Body complete assembly 320863 (8) MTC5360 (9)

(1) Rivets fitted up to July 1973

(2) Pins and Collars from August 1973 onwards

(3) Dome head

(4) Countersunk head

(5) Alternatives

(6) UNF

(7) METRIC

LAND ROVER

(8) Original tail lamp arrangement

(9) Modified tail lamp arrangement

GROUP L

BODY - Cover Panels and Spare Wheel Clamp - Rear Body 88in

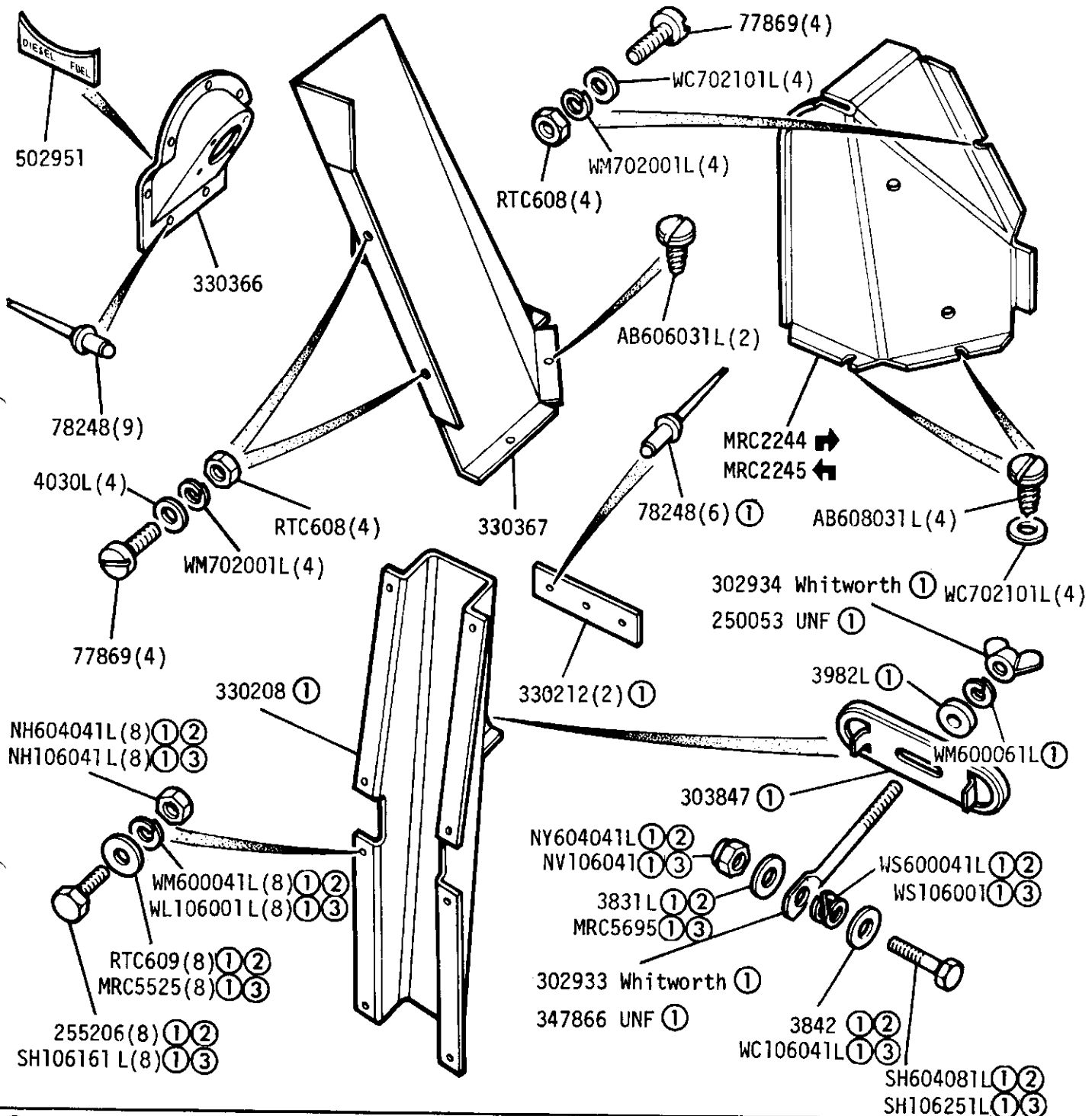

- ① Except Station Wagon
- ② UNF
- ③ METRIC
- ④ Alternatives

Clip, harness retention - PRC3537
Plastic flange finisher,
harness protection - 570753

Jack retaining bracket - 367030
Rivet - RU612183(2)
Retention ring - 371144
Retention ring - NRC9101

GROUP L
BODY - Cappings - 88in

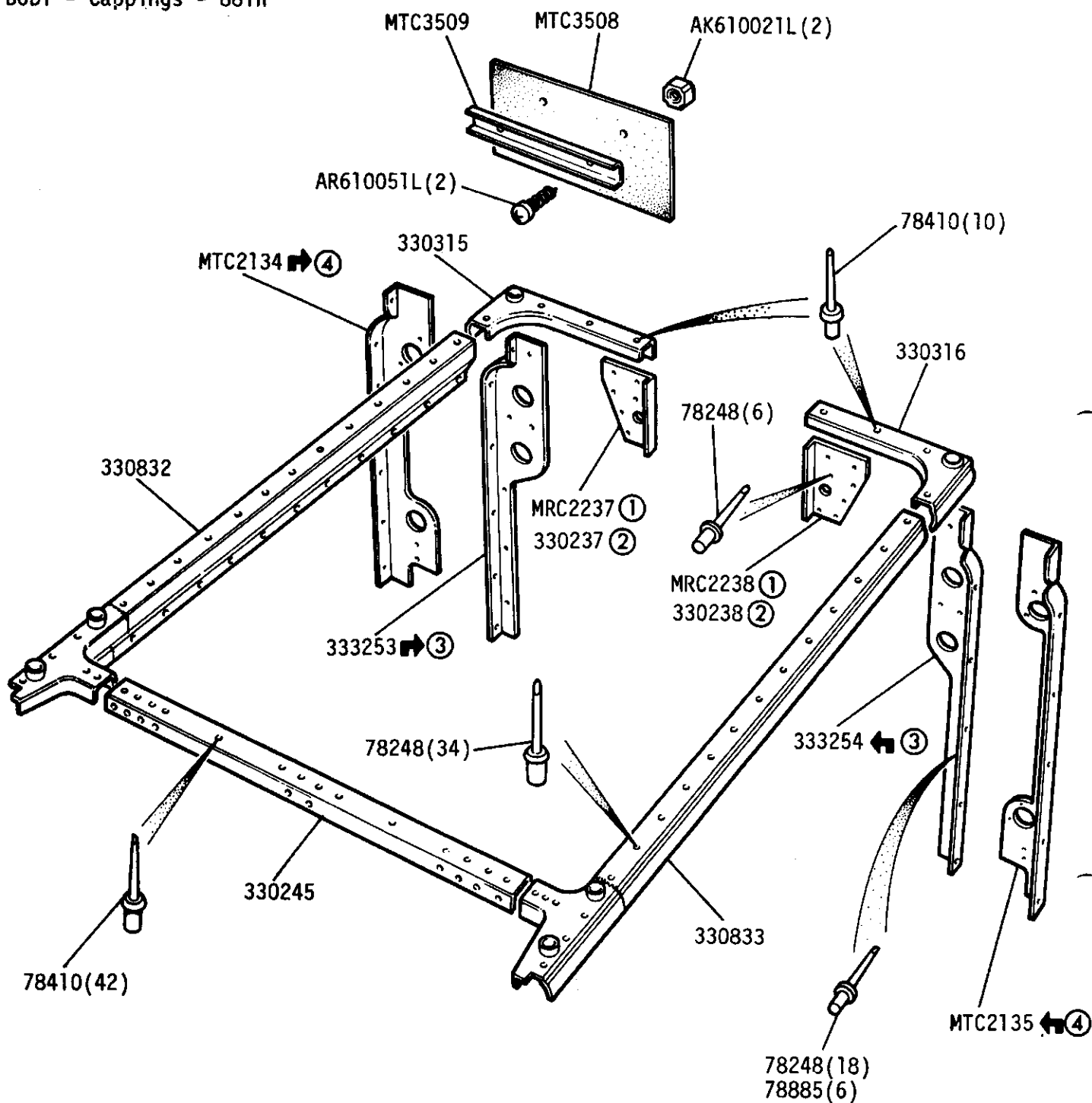

- ① Except Station Wagon
- ② Station Wagon
- ③ Original tail lamp arrangement
- ④ Modified tail lamp arrangement

GROUP L

BODY - Tailboard Fixings and Rear Name Plate - 88in

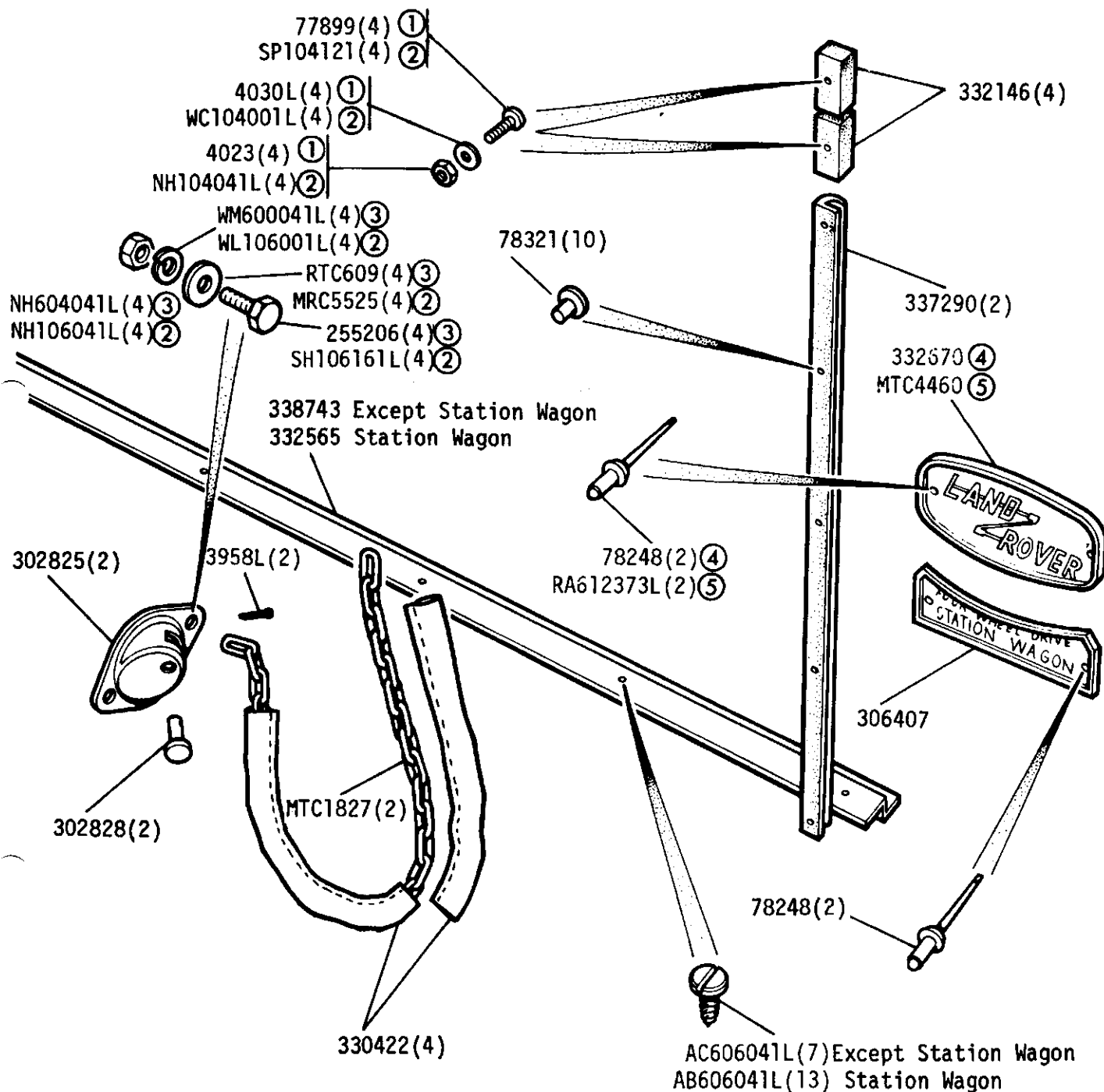

- | | |
|---|----------------|
| ① BA Fixings |) Alternatives |
| ② Metric Fixings | |
| ③ UNF Fixings |) |
| ④ Fitted upto SALLDHAH7AA186336 | |
| ⑤ Fitted from SALLDHAH7AA186337 onwards | |

GROUP L

BODY - Rear Body - 109in except Station Wagon up to vehicle suffix 'B' inclusive

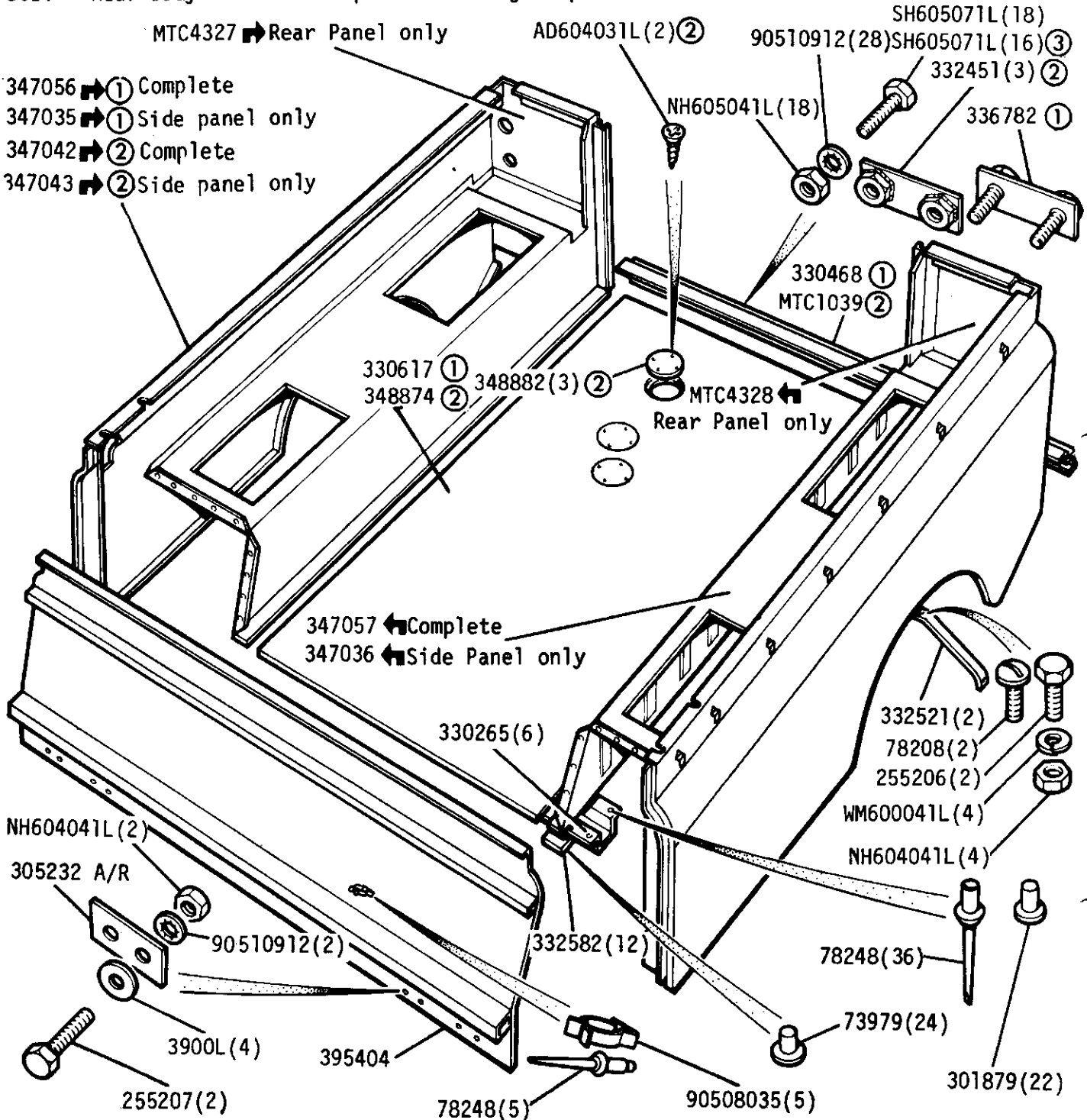

Rear body complete assembly 320861 4 Cylinder
Rear body complete assembly MTC5343 6 Cylinder

- ① 4 Cylinder
- ② 6 Cylinder
- ③ Required when additional fuel tank is fitted

GROUP L

BODY - Rear Body - 109 in except Station Wagon from vehicle suffix 'C' onwards

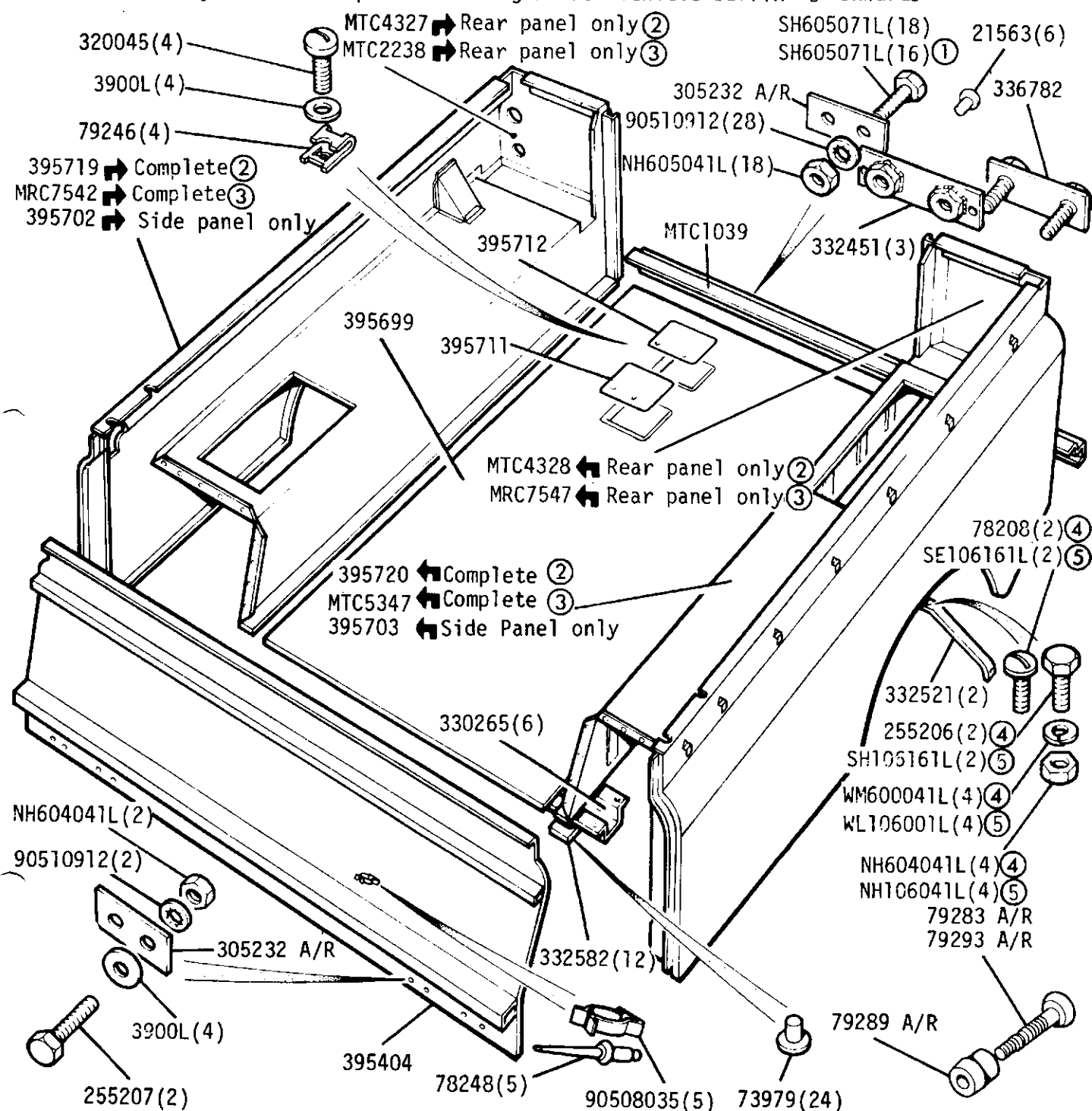

Rear body complete assembly MTC5343

Badge, Land-Rover V8, body side (2) MRC7425 109 V8

① Required when additional fuel tank is fitted

② Original tail lamp arrangement

③ Modified tail lamp arrangement

④ UNF

⑤ METRIC

GROUP L

BODY - Cover Panels - Rear Body - 109in except Station Wagon

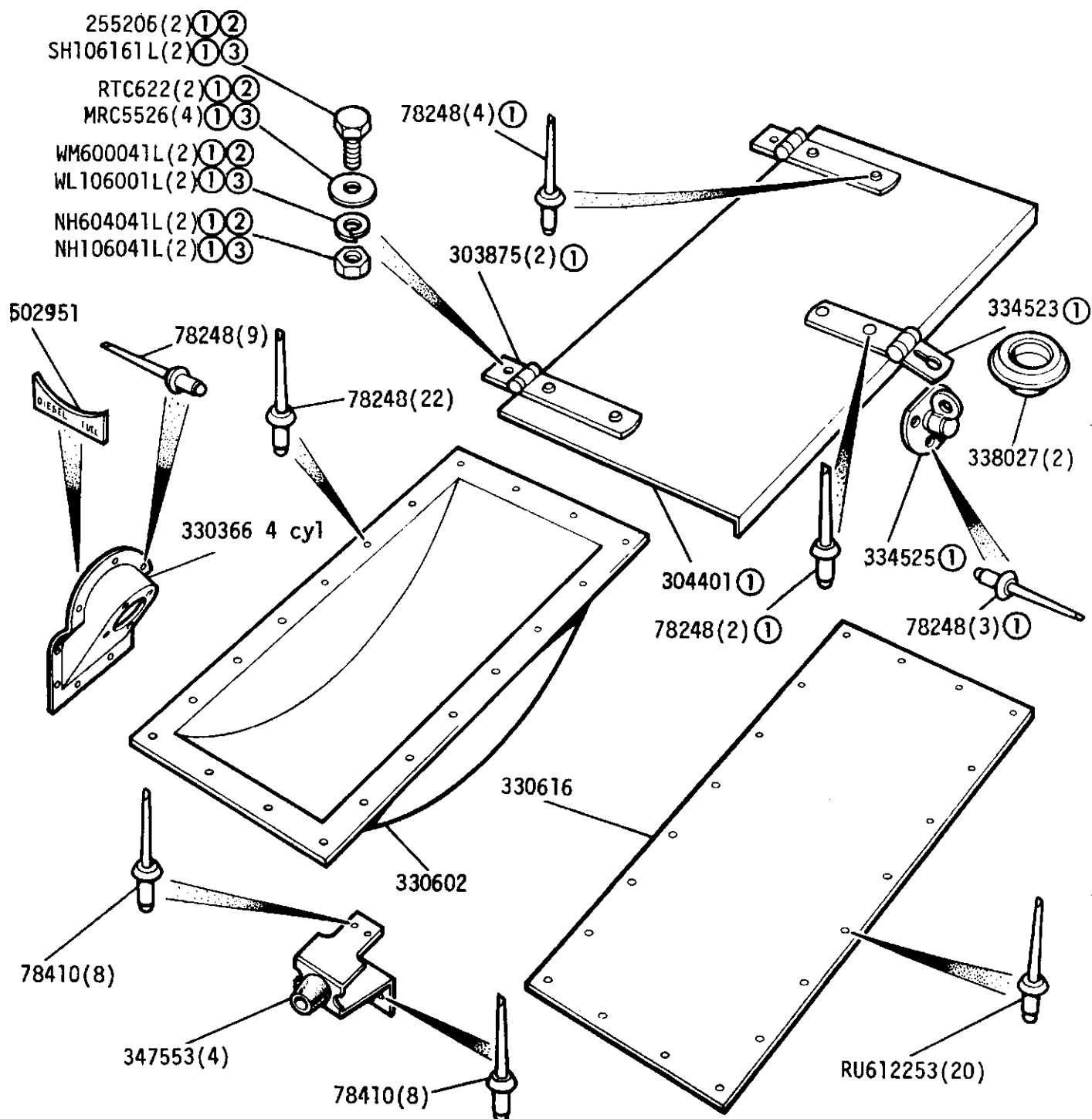

① Double quantities for 4 cylinder up to vehicle suffix 'B' inclusive

② UNF

③ METRIC

④ Alternatives

Clip, harness retention - PRC3537

Plastic flange finisher,
harness protection - 570753

Jack retaining bracket - 367030

Rivet - RU612183(2)

Retention ring - 371144

Retention ring - NRC9101

GROUP L

BODY - Spare Wheel Mounting and Rear Lamp Cover Panels - 109in except Station Wagon

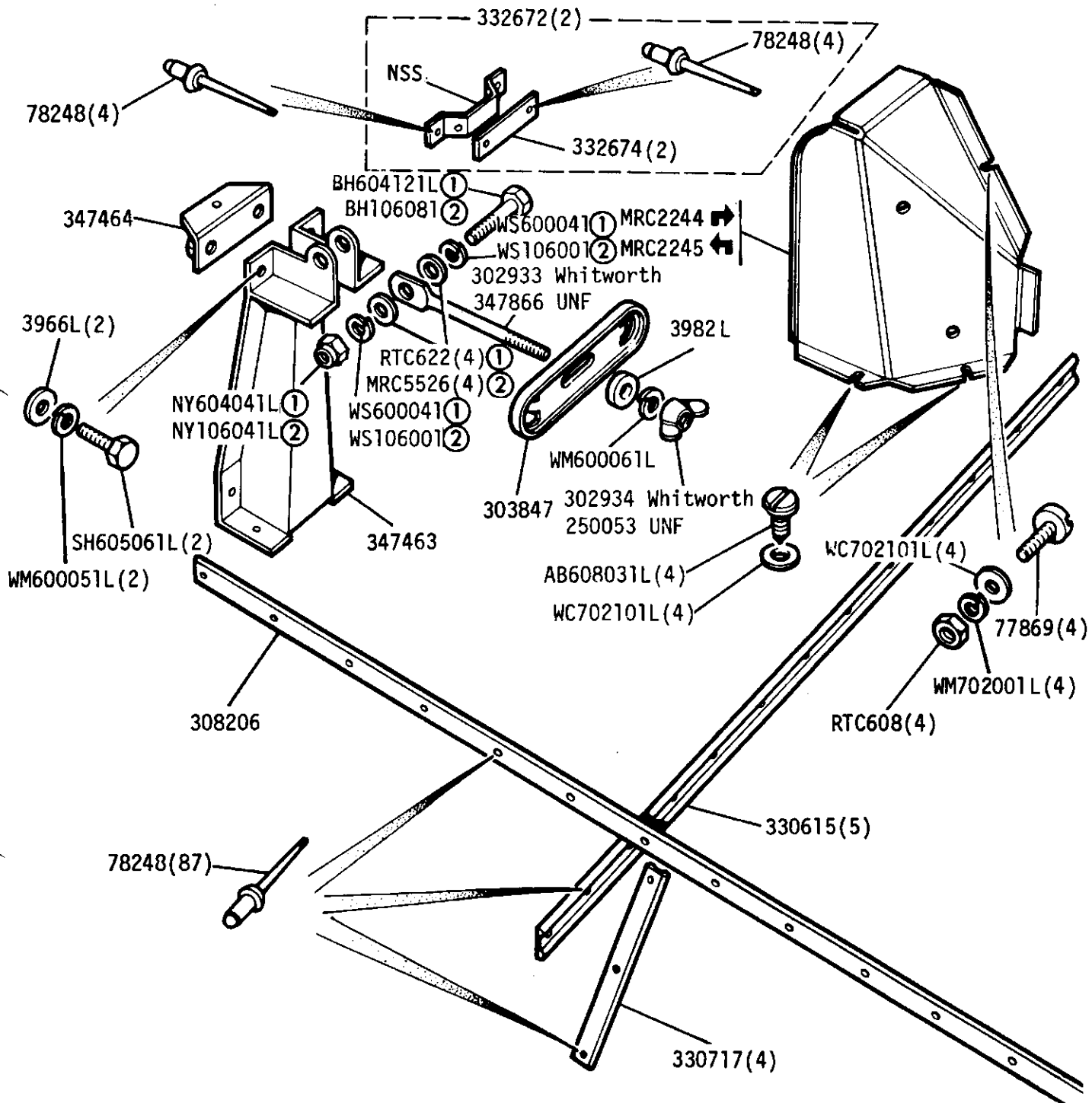

- ① UNF
- ② METRIC

GROUP L

BODY - Cappings - 109in Except Station Wagon

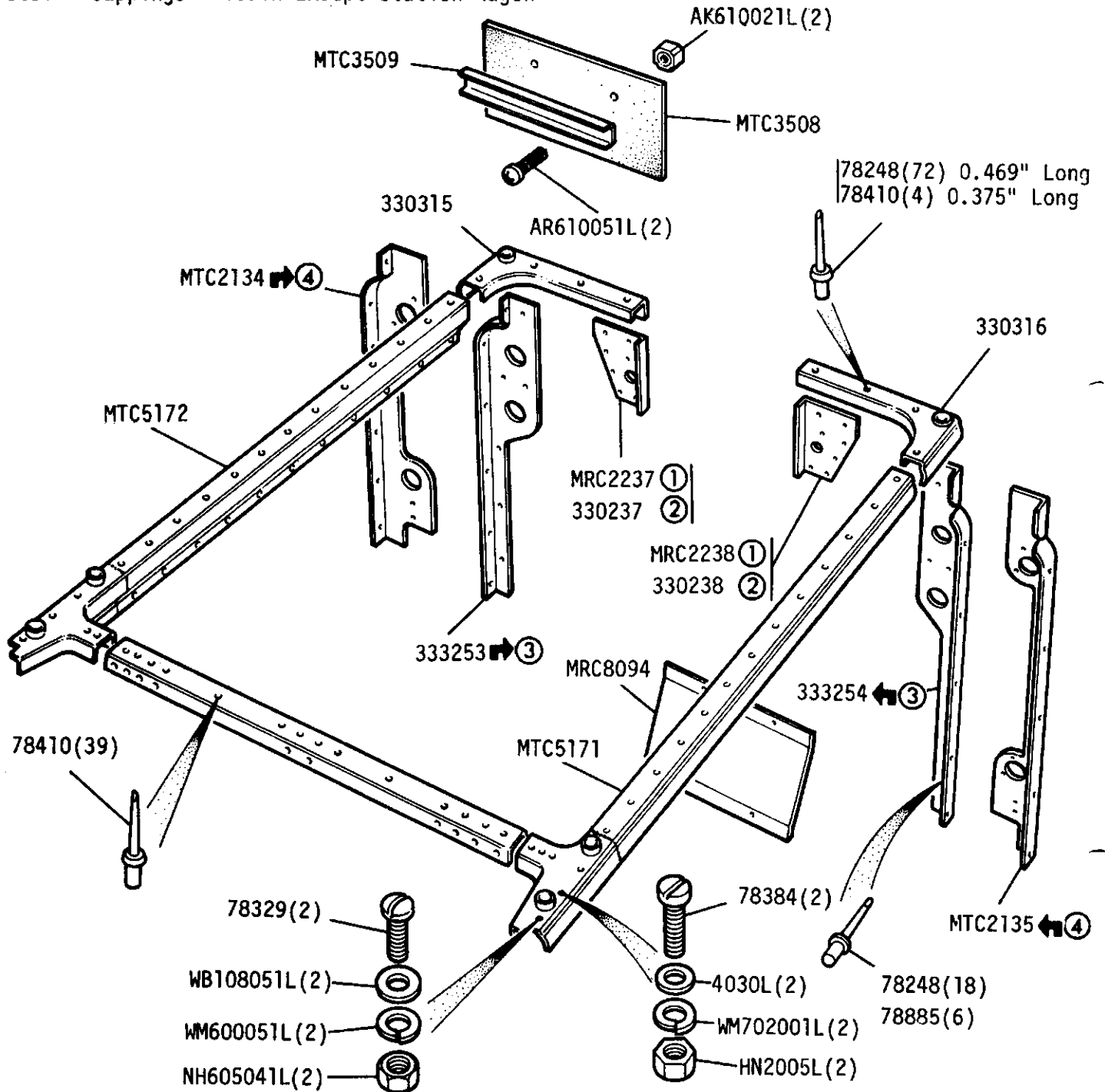

- ① Except hard top with rear door
- ② Hard top with rear door
- ③ Original tail lamp arrangement
- ④ Modified tail lamp arrangement

GROUP L

BODY - Tailboard Fixings and Rear Nameplate - 109in except Station Wagon

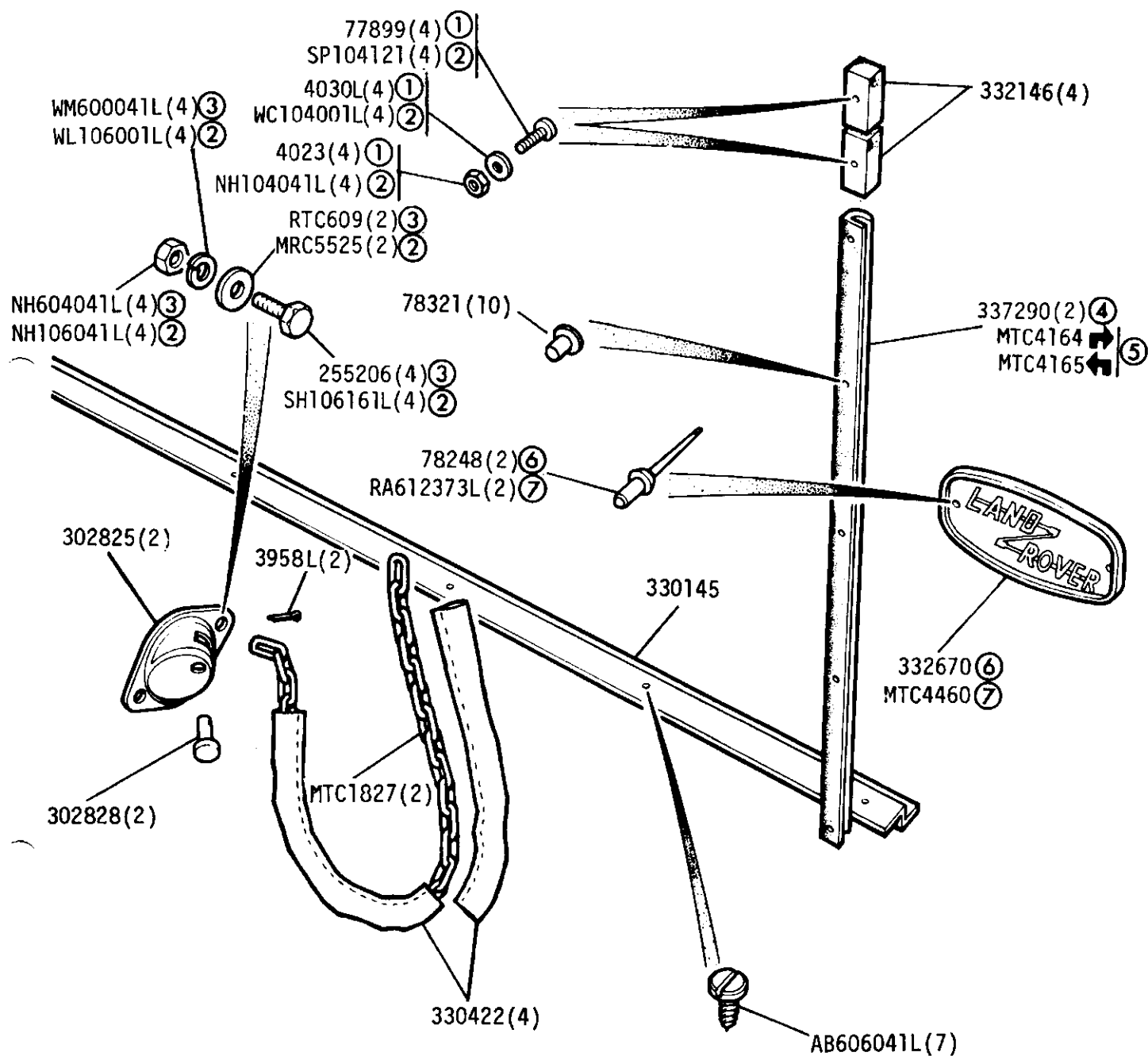

Badge 'V8' rear end panel MRC7537 109 V8

- ① BA Fixings
- ② Metric Fixings
- ③ UNF Fixings

Alternatives

④ Upto December 1981

⑤ From January 1982 onwards

⑥ Fitted upto SALLDHAH7AA186336

⑦ Fitted from SALLDHAH7AA186337 onwards

LAND ROVER

2H 06

3RE 42

GROUP L
BODY - Rear Body - 109in Station Wagon

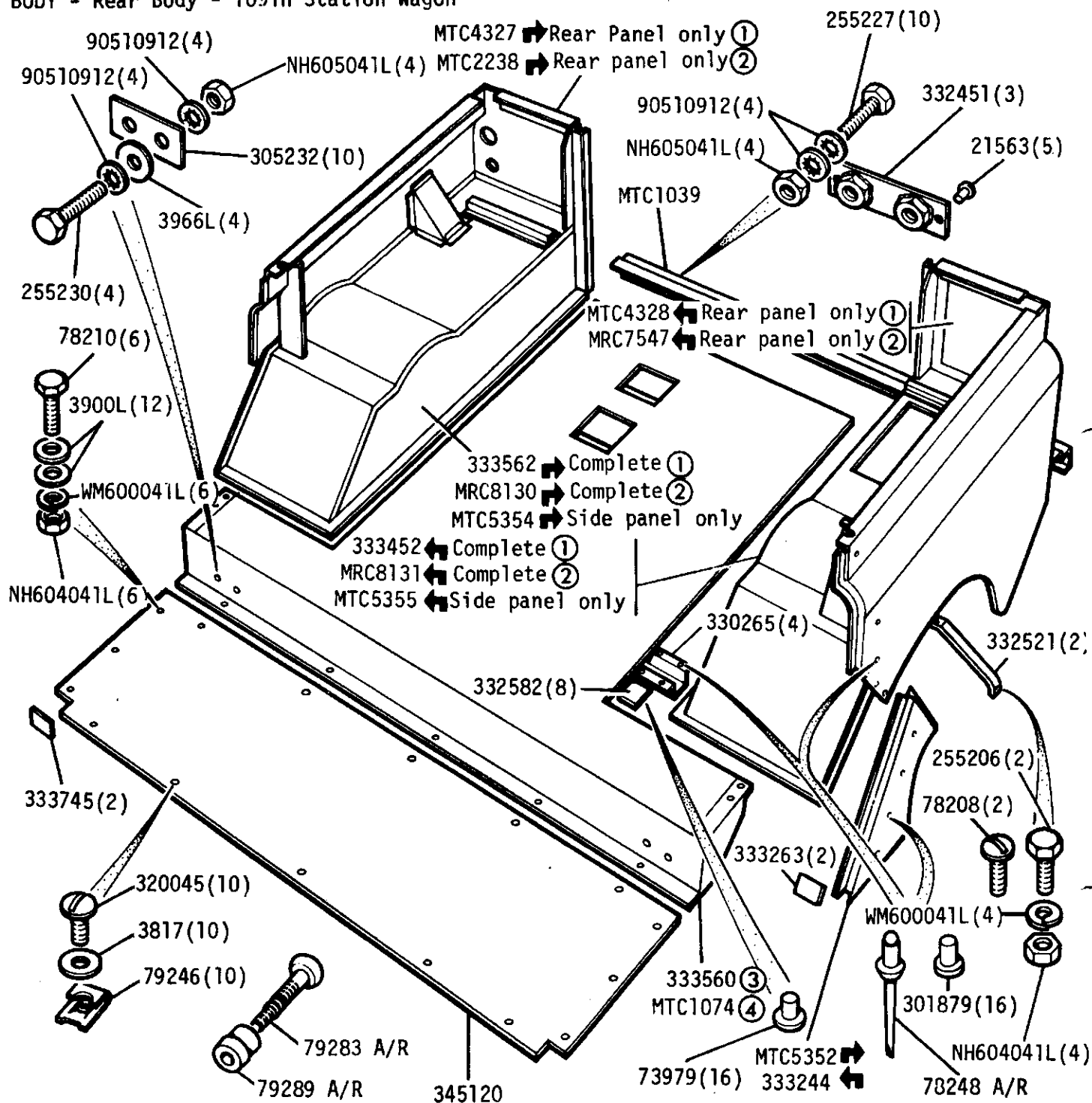

Rear body complete assembly 332983 ① MTC5359 ②
Badge, Land Rover V8 body side MRC7425(2) 109 V8

- ① Original tail lamp arrangement
- ② Modified tail lamp arrangement
- ③ Upto January 1981
- ④ From February 1981 onwards

GROUP L

BODY - Cover Panels - Rear Body - 109in Station Wagon

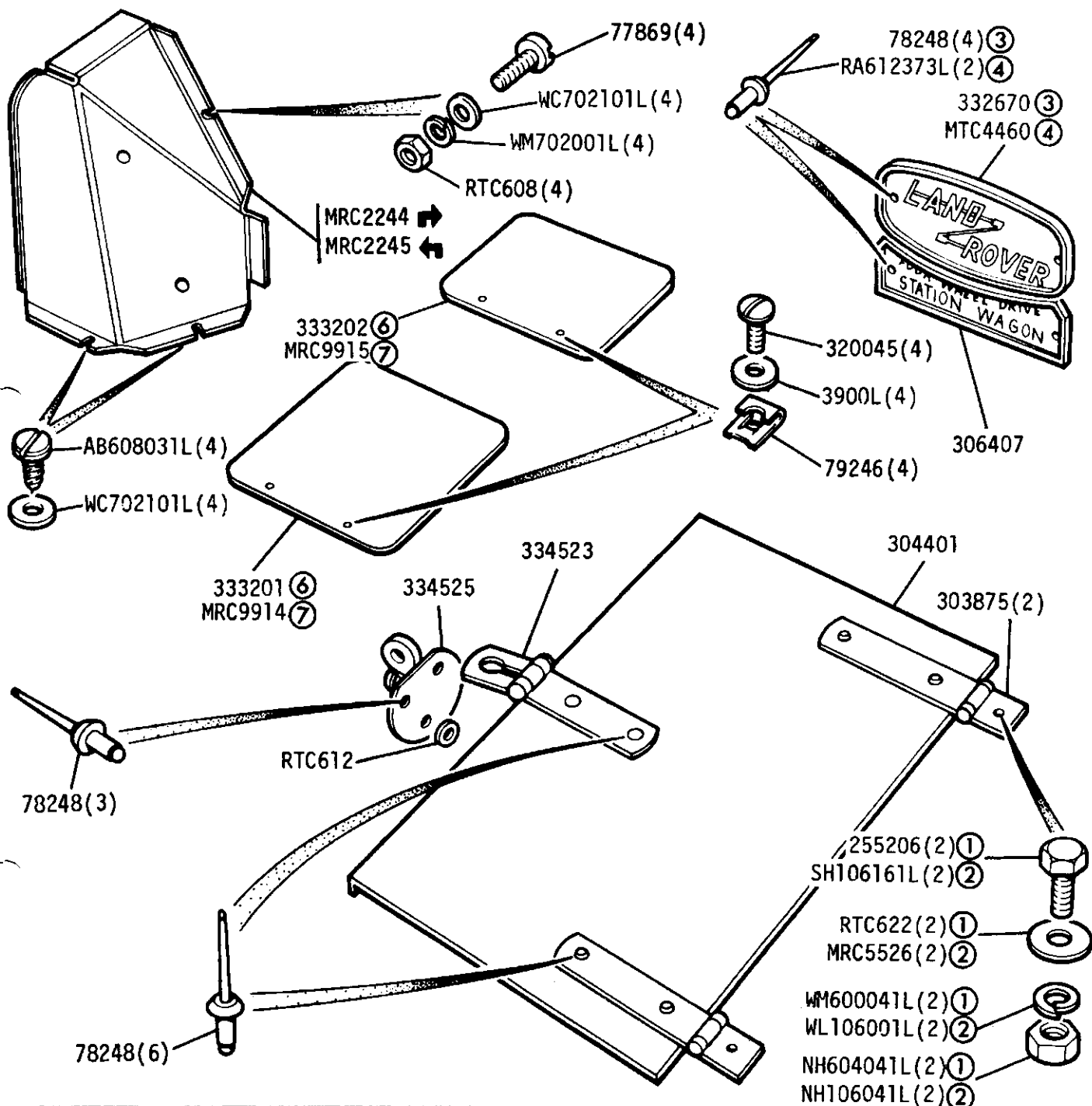

① UNF

② METRIC

③ Fitted upto SALLDHAH7AA186336

④ Fitted from SALLDHAH7AA186337 onwards

⑤ Alternatives

⑥ Up To December 1982

⑦ From January 1983

Badge 'V8', rear end panel - MRC7537 (109 V8)

Clip, harness retention - PRC3537

Plastic flange finisher,
harness protection - 570753

Jack retaining bracket - 367030

Rivet - RU612183(2)

Retention ring - 371144

Retention ring - NRC9101 ⑤

GROUP L

BODY - Toe Panel and Harness Brackets - 109 in Station Wagon

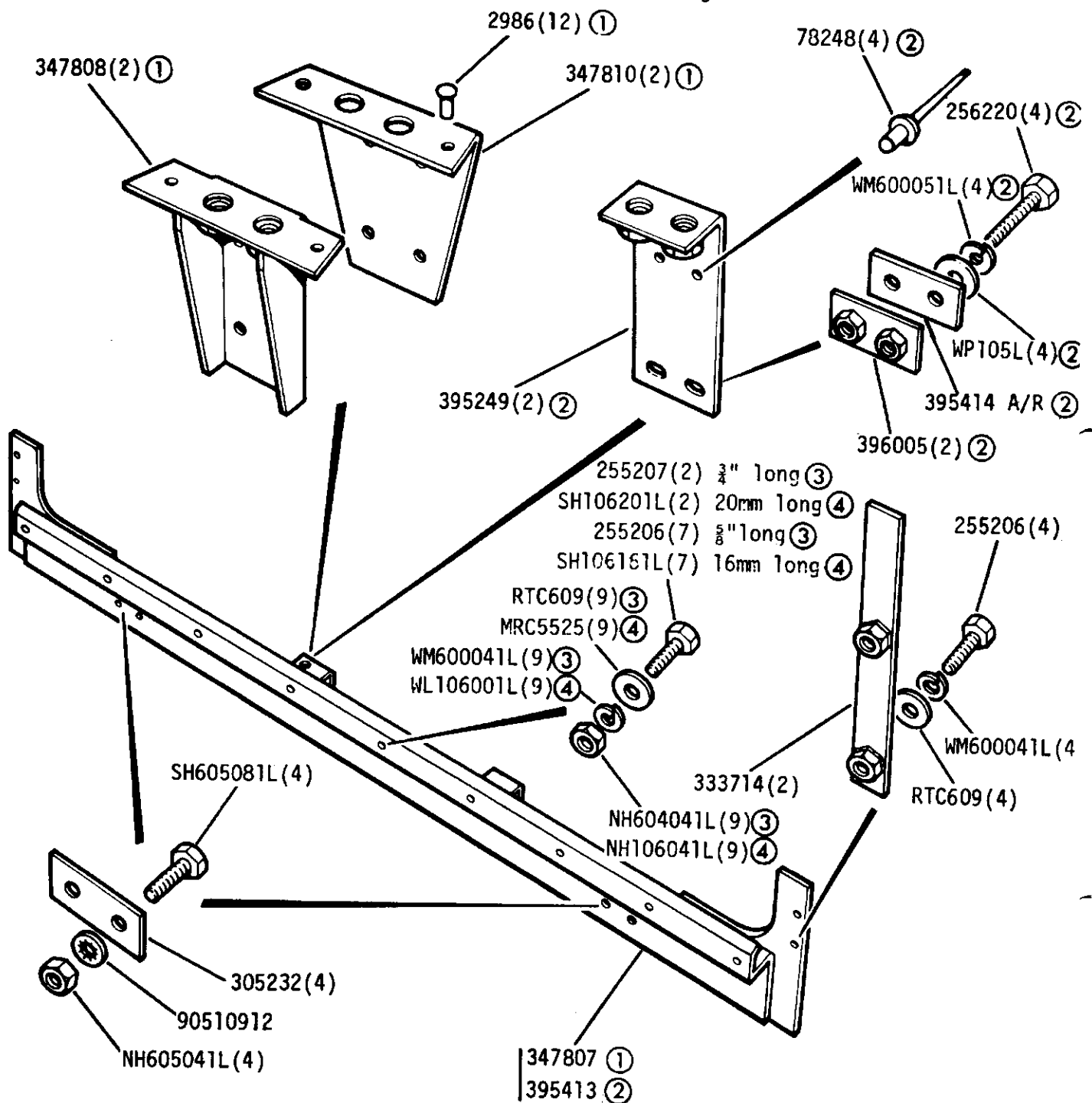

- ① Up to vehicle numbers 93100689, 93600336 and 94600372
 → ② From vehicle numbers 93100690, 93600337 and 94600373 onwards
 ③ UNF
 ④ METRIC

GROUP L
BODY - Cappings - 109in Station Wagon

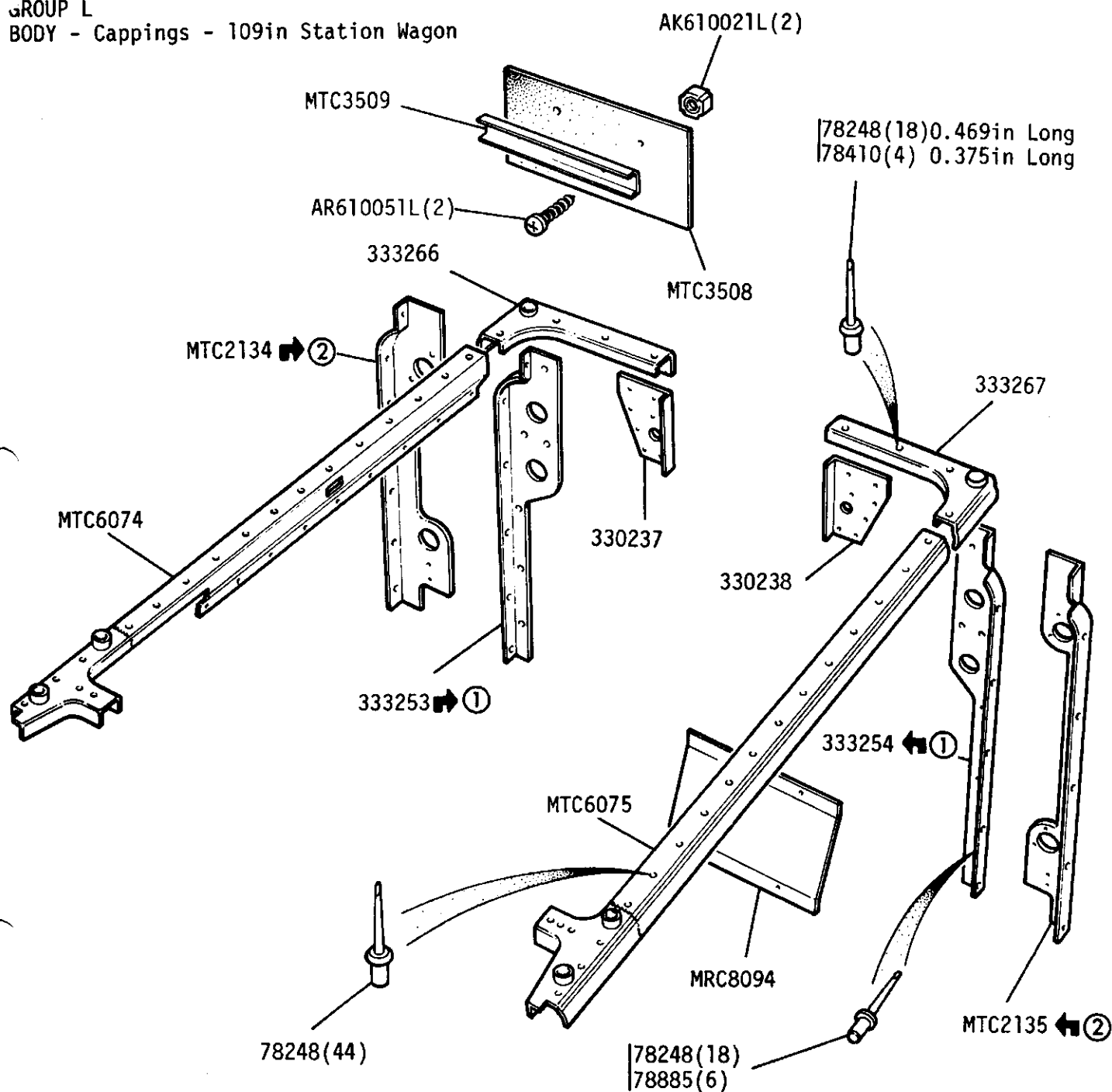

- ① Original tail lamp arrangement
② Modified tail lamp arrangement

GROUP L

BODY - Bulkhead & Floor H.C.P.U.

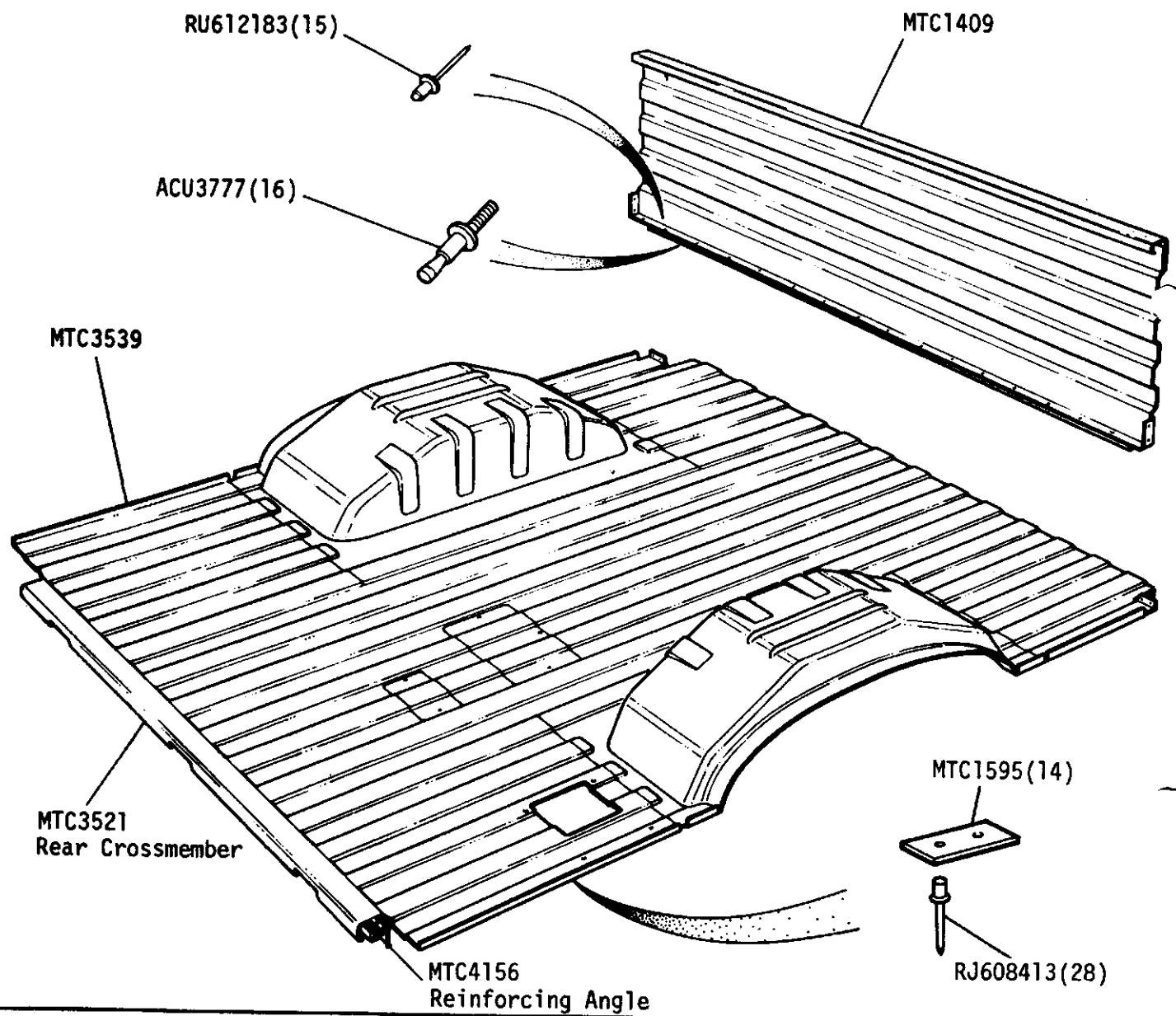

Rear body complete assembly - MTC3904

- Avdelok Bolt, rear crossmember - AAU6919(12)
- Collar, rear crossmember - AAU6774(12)
- Tee Bolt, rear crossmember - MTC3558(4)
- Plain Washer, rear crossmember - WA108051L(4)
- Nut, rear crossmember - NH108041L(4)
- Grommet, rear crossmember - 3H822L(2)

GROUP L

CHASSIS - Rear Mounting Brackets - X - Member
H.C.P.U.

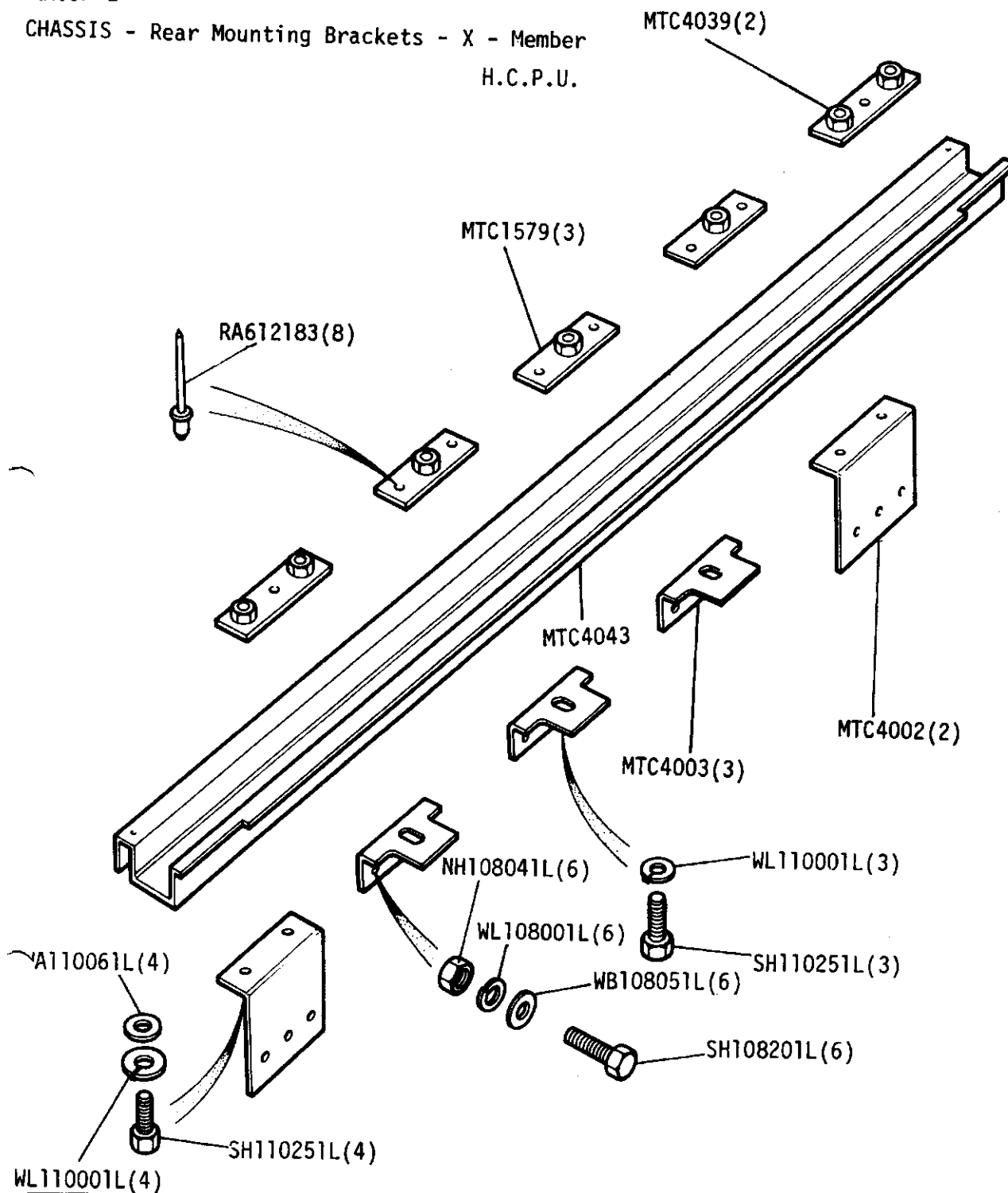

GROUP L
CHASSIS - Front and Rear Body Anchor and Rear Bumper Stops H.C.P.U.

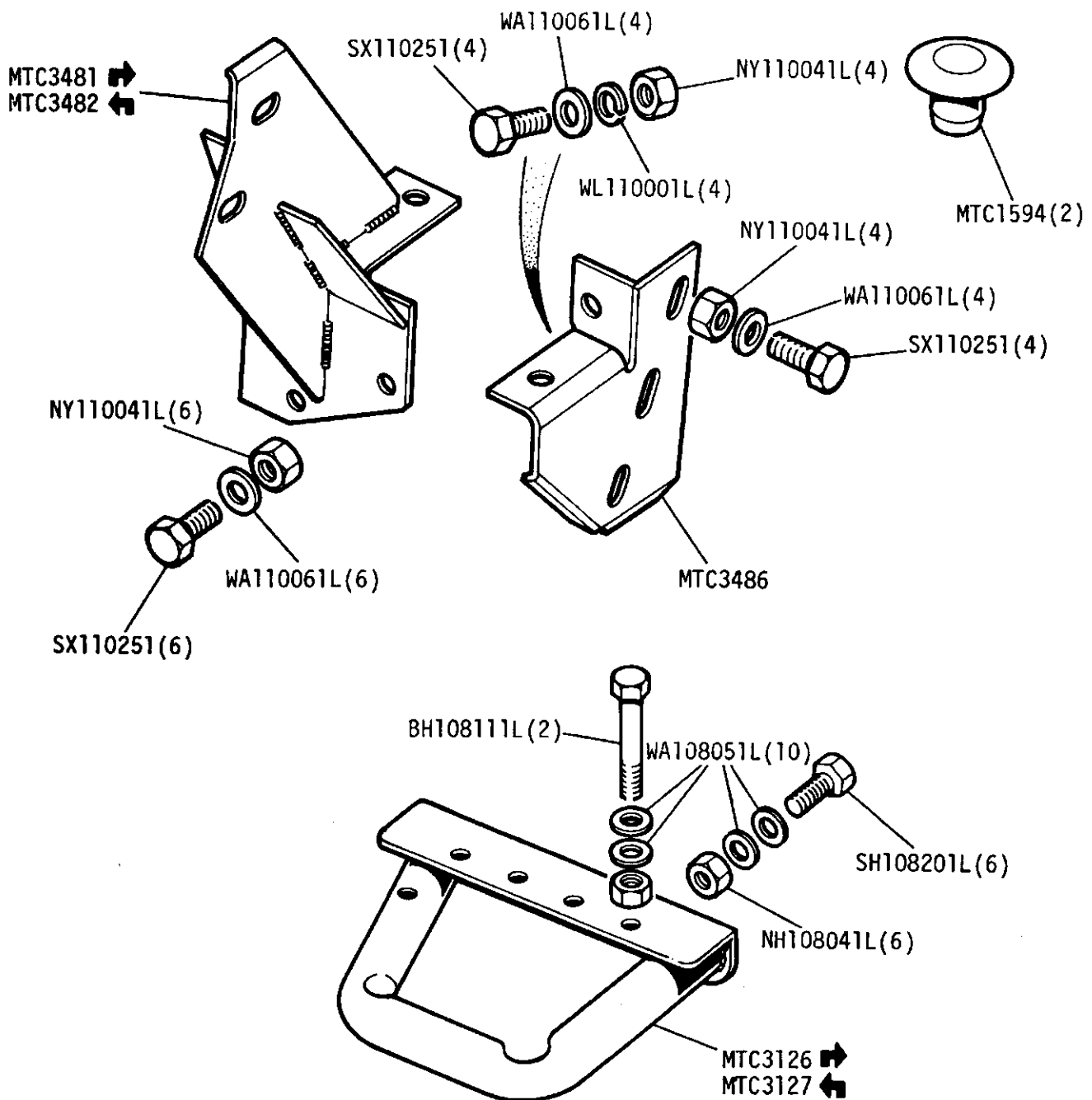

GROUP L

BODY - Bodysides - H.C.P.U.

MTC5038 →

MTC5039 ←

AAU6774(20)

MTC1479(2)

ACU1161(12)

MTC1481 →
MTC1482 ←

AAU6920(4)

AAU6774(4)

ACU1762(4)

ACU3530(20)

AAU6774(12)

MTC3906

ACU1762(6)

MTC3907

AFU1841(2)

RU612183(4)

MTC3333(2)

AAU8182(6)

AAU6774(6)

AAU6774(32)

ACU1161(32)

ACU2063(2)

AAU6774(2)

GROUP L
BODY - Bodysides - H.C.P.U.

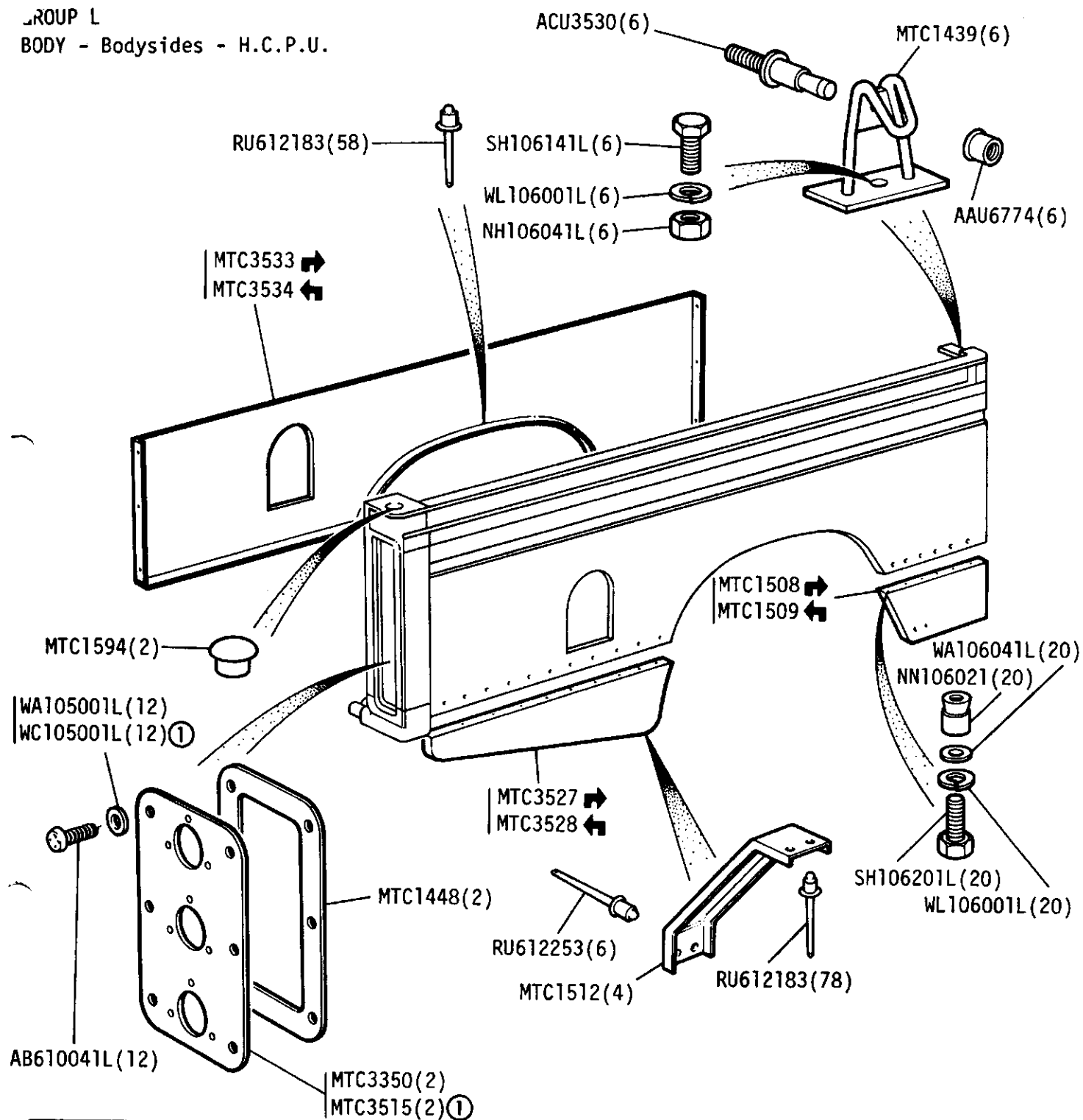

① Required when Fog or Reverse Lamps are fitted

GROUP L
BODY - Spare Wheel Mounting H.C.P.U.

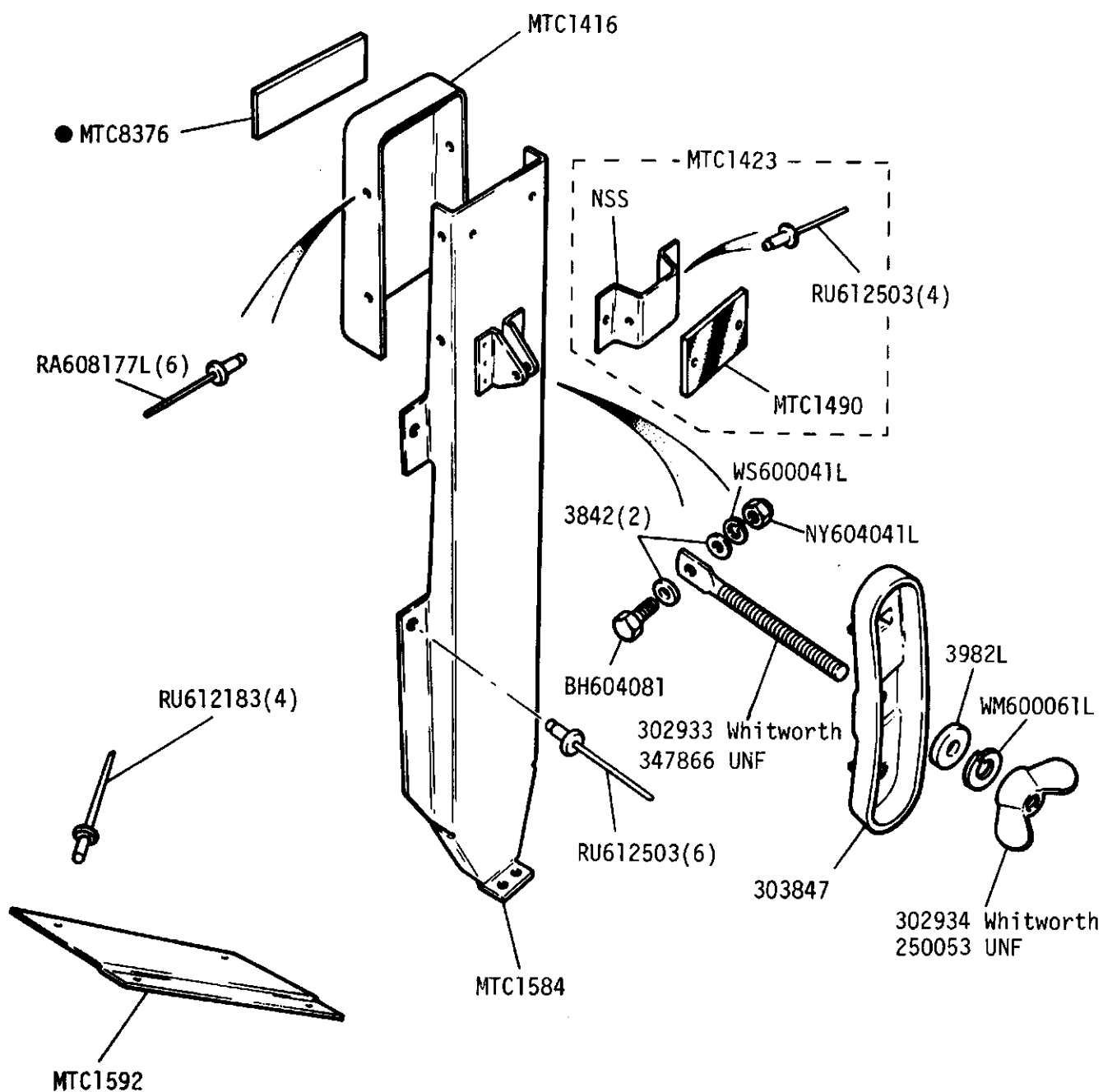

● Vehicles fitted with Hood assembly with side windows.

GROUP L
BODY - Fuel Filler Cowl H.C.P.U.

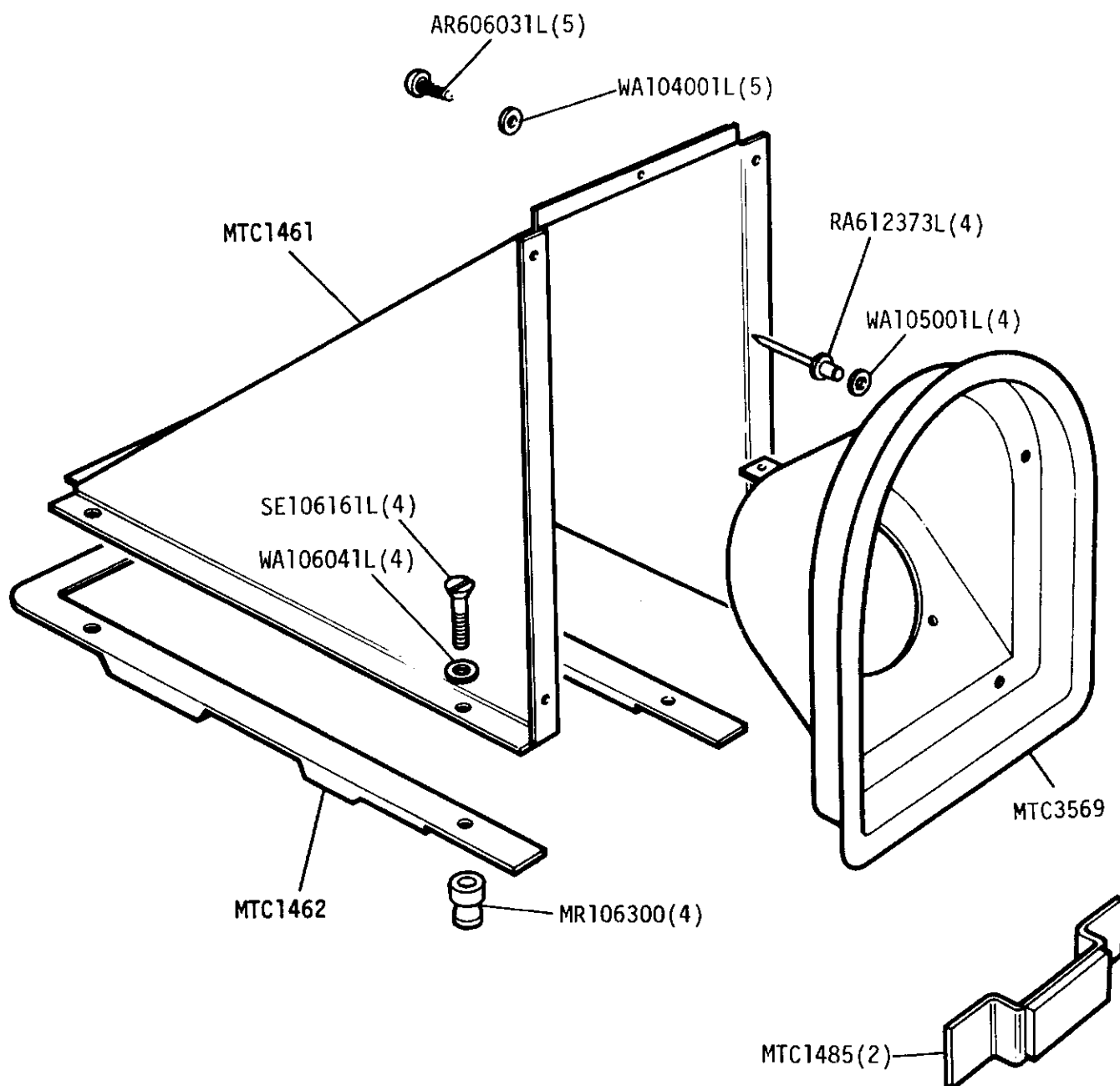

Label, "Diesel Fuel" - MTC4320

GROUP L
BODY - Tailboard Assembly

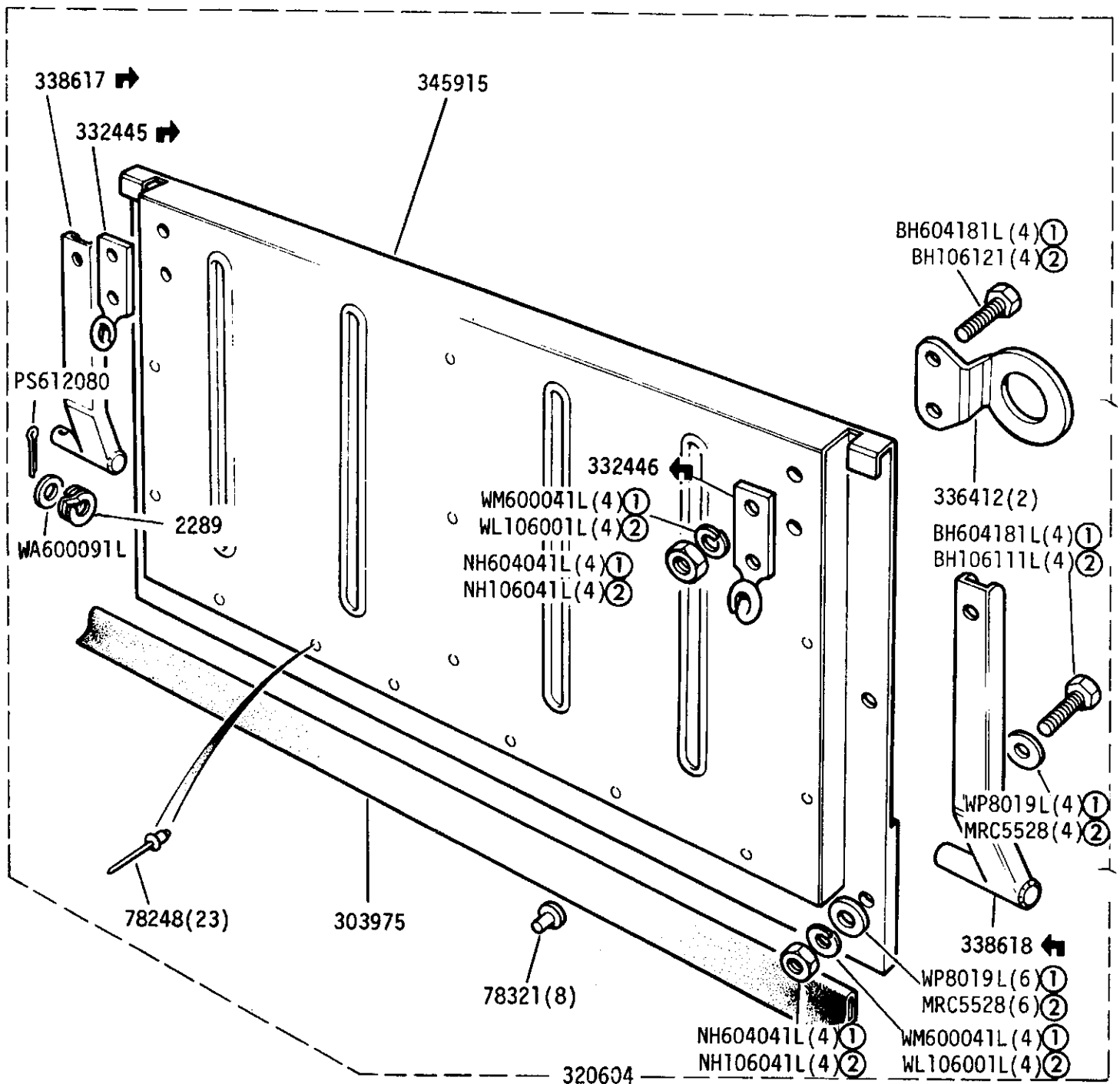

- ① UNF
- ② METRIC

GROUP L
BODY - Tailgate H.C.P.U.

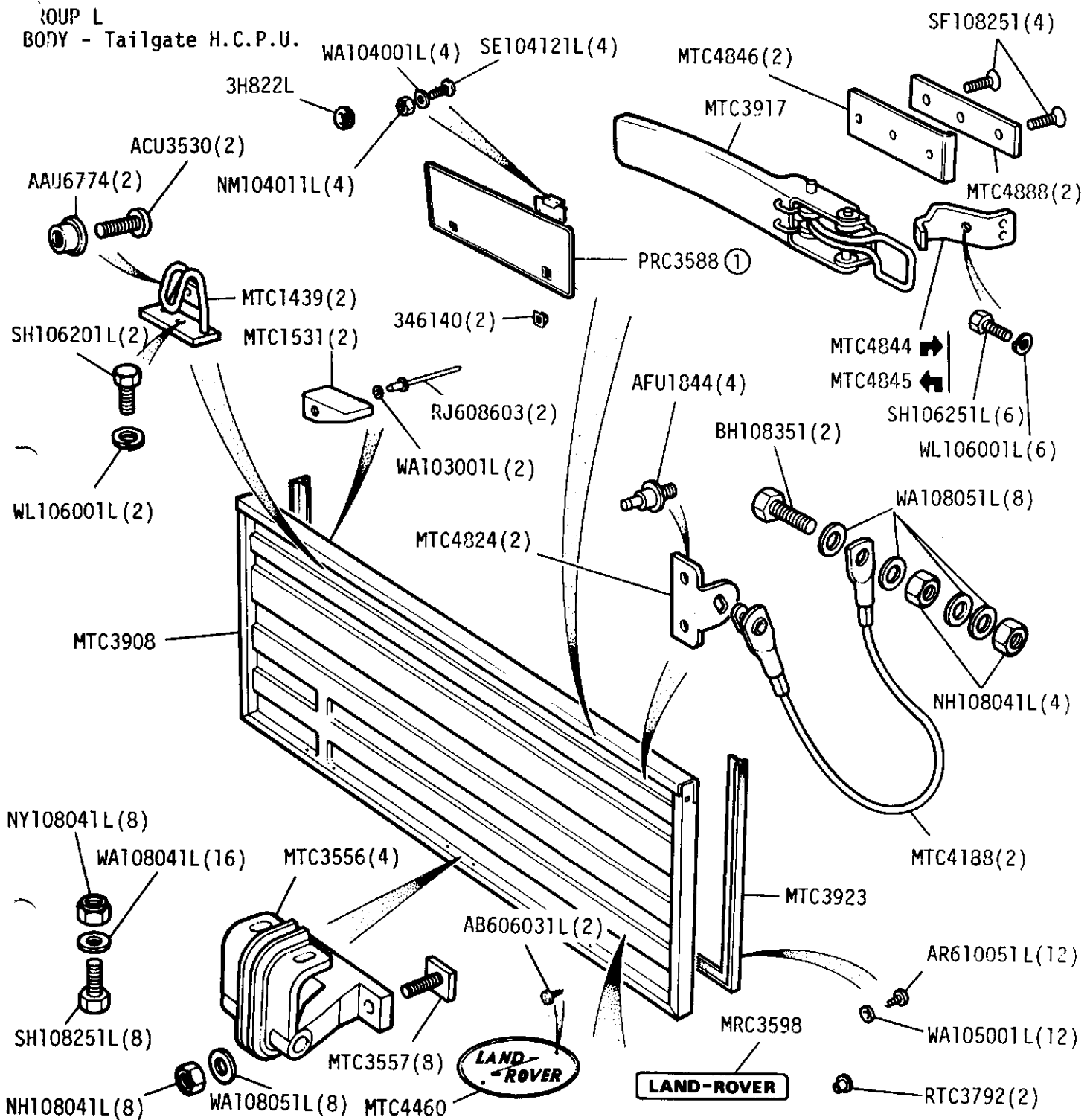

① Optional if required.

GROUP L

BODY - Ladder Rack

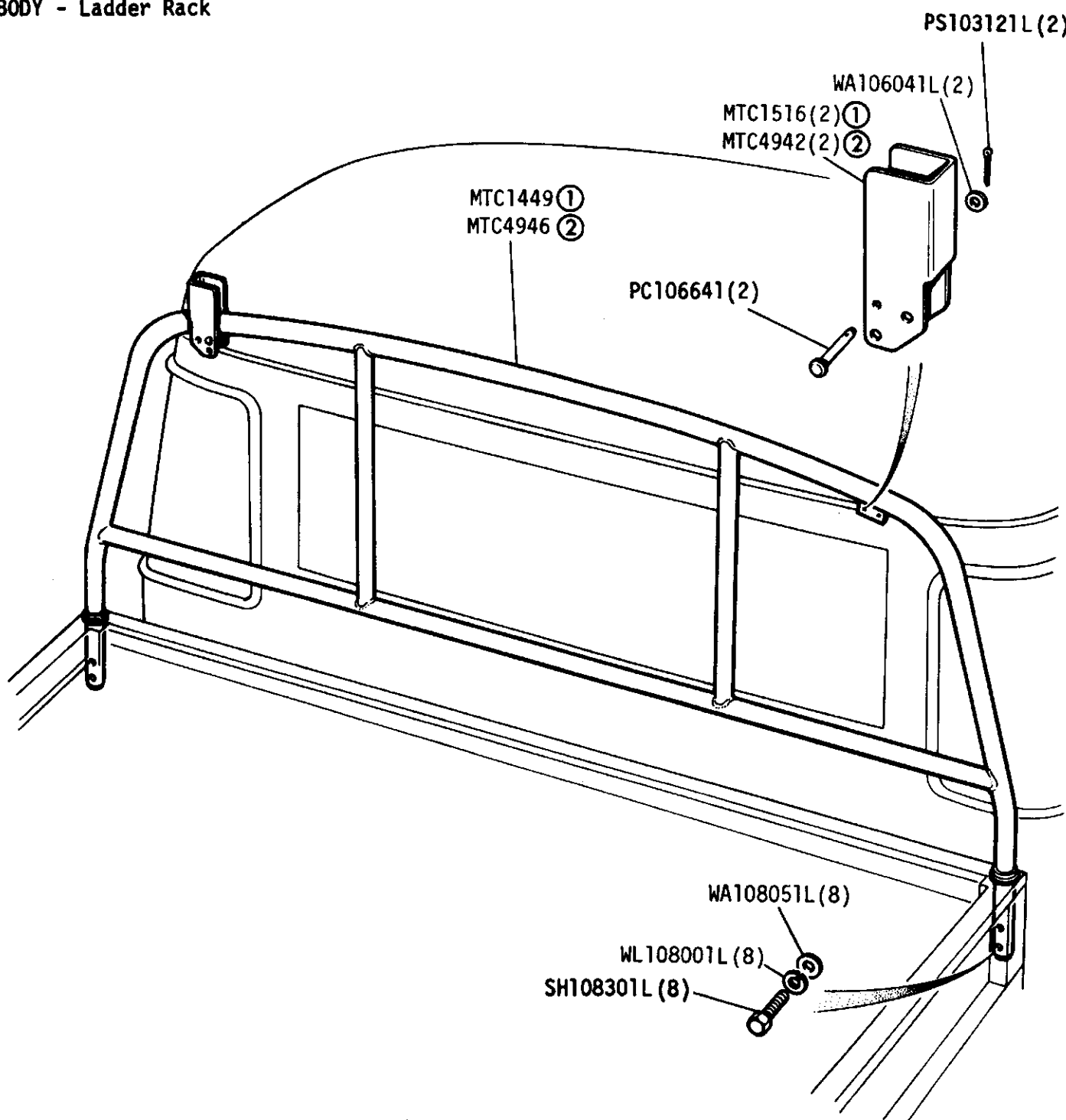

- ① Black Finish
- ② Galvanised Finish

ROUP N

BODY - Rear Wheelguards and Mudflaps - H.C.P.U.

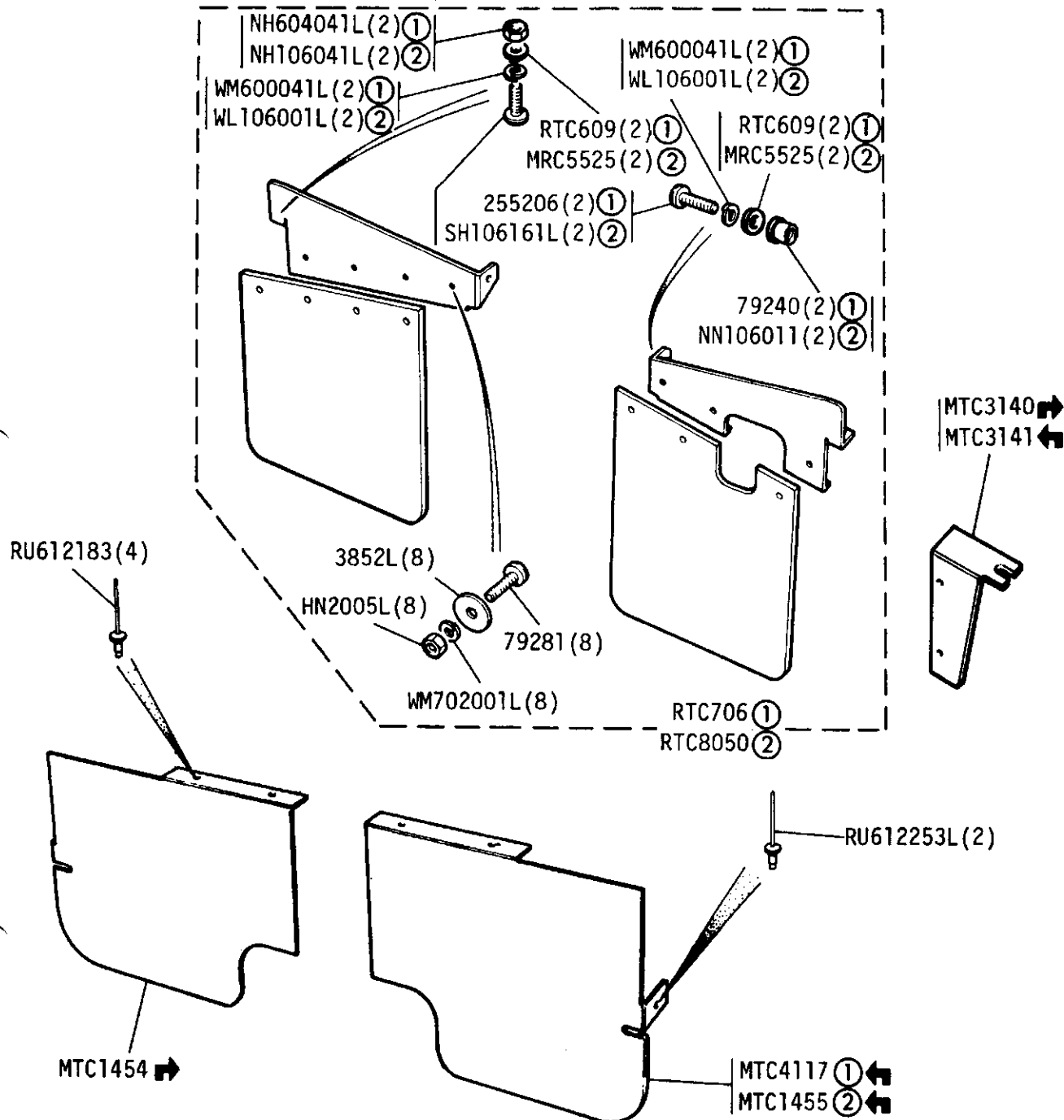

- ① 4 Cylinder
- ② 109V8